THE

Talon

To a real neat [redacted] guy!
Have Fun this Summer guy!
Doug Robinson

Good luck next year
at Del Valle
Vic

To a really cute guy -
Have fun in the coming years. Its fun knowing you & hope will have fun together next year.
Love ya,
Gail

To a really great guy
a cute boy.
Good luck
next year. I'd
hope I see
you at Del
Valle!
Julia

Steve Hauck
good luck
in high

Thanks for the rides.
Best of luck always
Dave Sargent

Good Luck!
Susan
Freeborg 8H

To a swell
kid
Roxanne
Baillie

LOADS OF LUCK
NEXT YEAR
BECKY

Good luck
next year
Pam Sawyer

Greg
Your cute
the meadows
loves, Adele
a blast at
Valle!

Greg -
Your cute
the meadows
loves, Adele
a blast at
Valle!
Julia

Greg
Short
Cat

Greg -
Your cute
the meadows
loves, Adele
a blast at
Valle!
Julia

Best of Luck
to a real neat guy
that makes a lot of
noise) Jacky
Hope to see you next year

Best wishes next year
Mike Brandt '61'

GREG HASKELL

Greg -
to Santa Cruz
Sweet is Lovers
Have always
Of the Pines
Look Yours the
Look and
Greatest
& Know
always Happy
Stay Happy
Best Ever
Love
Larry

P.S. Lenny Cooper
Your twin
The Swimmers
Flu miss you
Dyer.

Foreword

As all things must grow, Fairview grows. And as Fairview grows, so must the Talon. This growth isn't only physical, it is the broadening of our ideals, our endeavors, and our understanding.

Right now the Talon is a moment of entertainment, interest and attention. But in future moments, while being changed from one book shelf to another, or from box to box, or from closet shelf to attic trunk, you will see the growth of this humble Talon - and you.

So cherish now your moments of entertainment and attention, and cherish always, through this book, the memories and growth in future moments.

Best wishes
Linda
Sports Chairman

Good luck at Del Oro -
Scott Akins

Good
Luck
Jack
S.

To a boy who really & knows
how to lead a girl on. & a
neat kid and a
fun friend to be with. I'm sure
you will have my Thursday
next year - especially much
the girls Lots & lots of
luck & hope I'll be up
this summer
Love, Kay

Good luck in
coming yrs.
Alonso
G'Amato

Dedication

To Ted Collins, we dedicate this Talon. Mr. Collins has dedicated his knowledge, his patience, his wisdom, and his understanding, to us who have known him, for as long as we have known him.

This is but a small tribute for what we have received under his guidance. We realize now the influence that will remain with us because of our years at Fairview. It is our prayer that good health and well being accompany him wherever he goes.

Administration

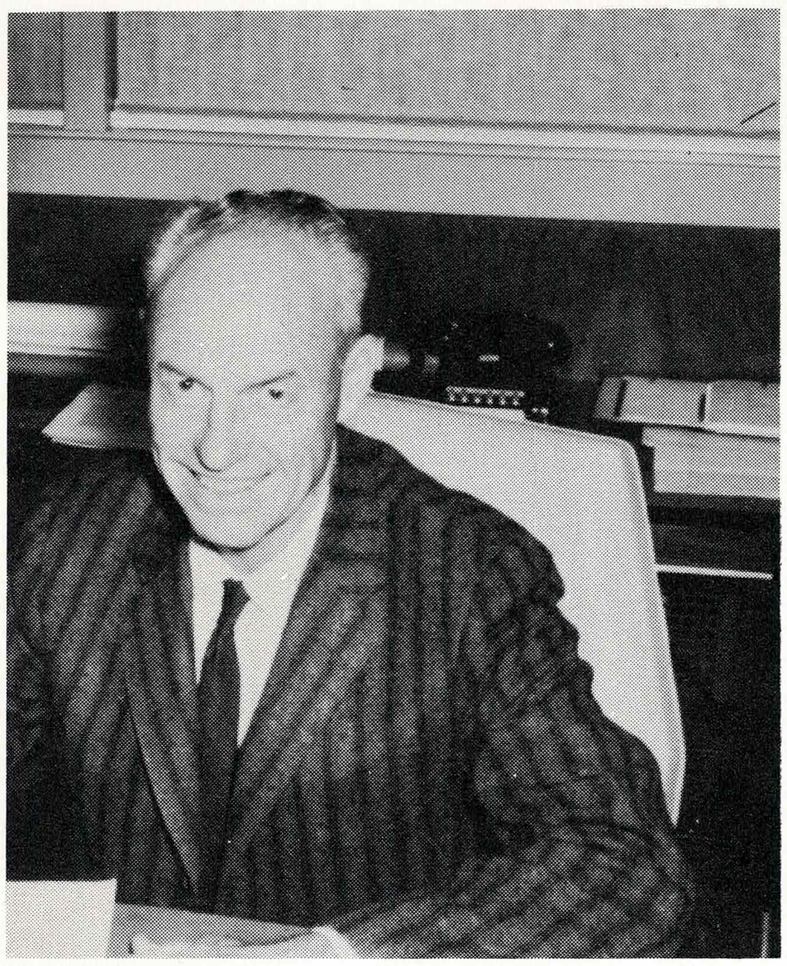

District Superintendent
MR. W. B. ELLIS

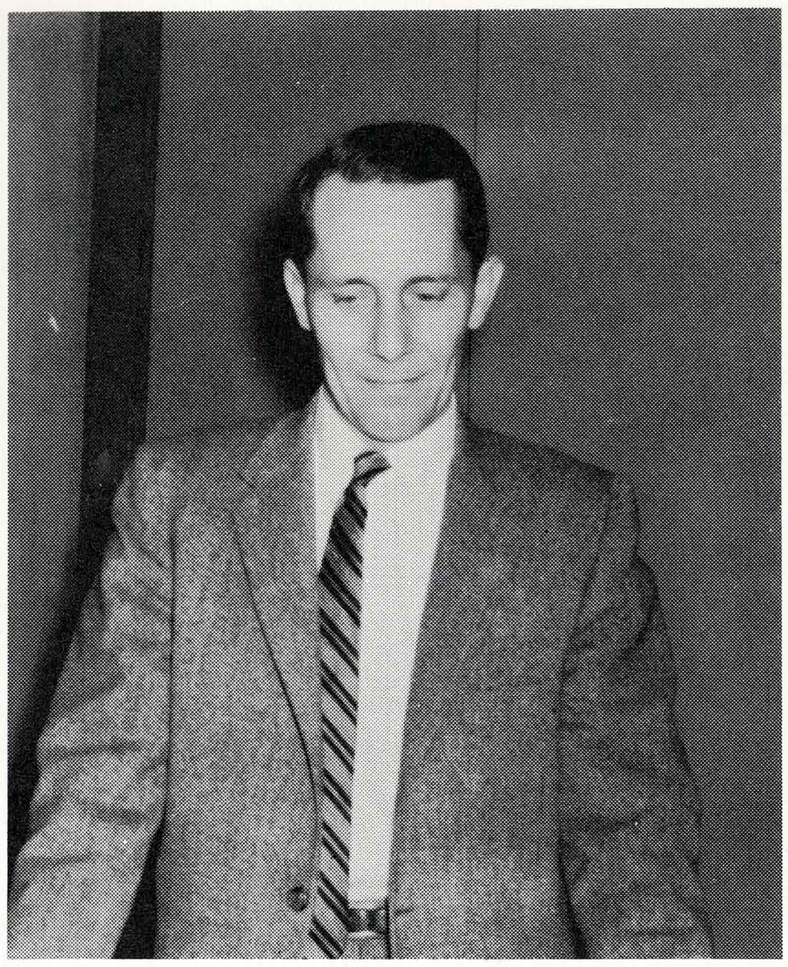

Assistant To The Superintendent
MR. D. WILLIAMS

LAFAYETTE DISTRICT SCHOOL BOARD

LEFT: Mrs. Jones,
Secretary

RIGHT: Mrs. Cady,
Librarian

Faculty

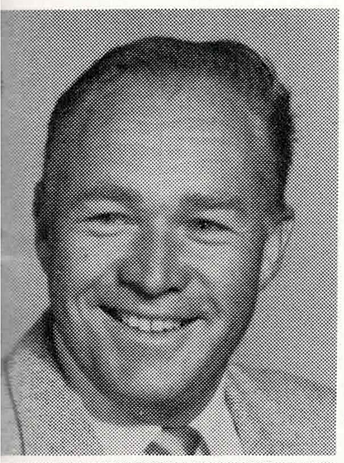

MR. CARLSON

Science
Department Head

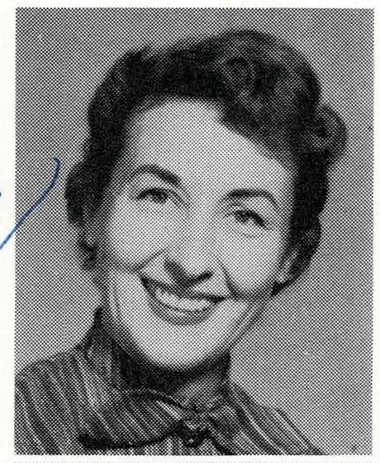

MRS. ECHOLS

LASS

Spanish

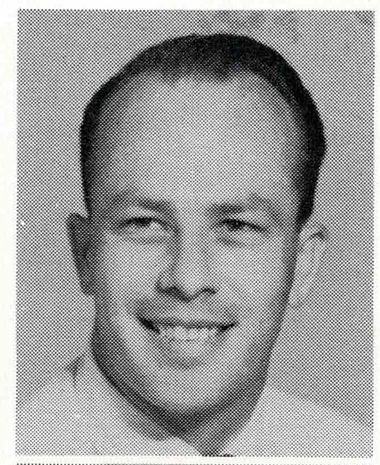

MR. FARNSWORTH

LASS

Seventh M. A.
Elective

PHOTO
Not Available

MISS INMAN-KANE

Girls' P. E.

Seven Grade
Music

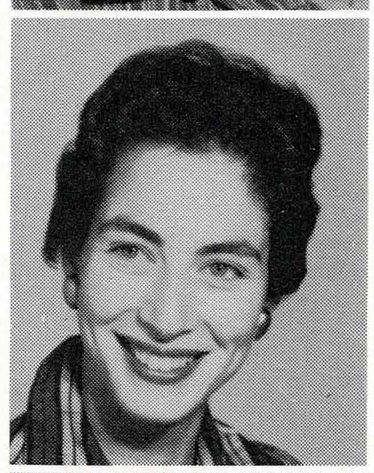

MRS. MACHOL

LASS Math

Debating

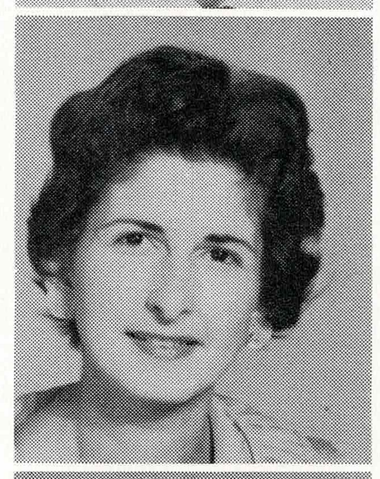

MRS. MAISEL

LASS

Audio-Visual

MRS. McMORMACK

LASS

Dramatics

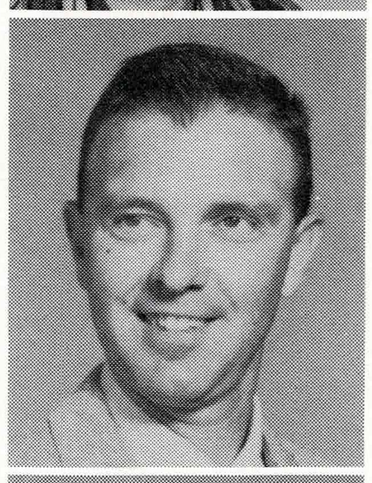

MR. NORTHON

Math Science

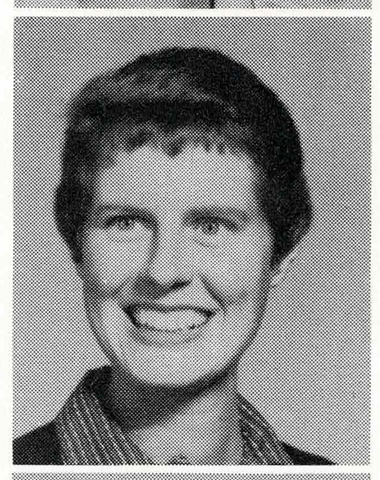

MRS. PENNELL

LASS Department
Head

Eighth M. A.
Elective

MISS SENGER

Band

Chorus

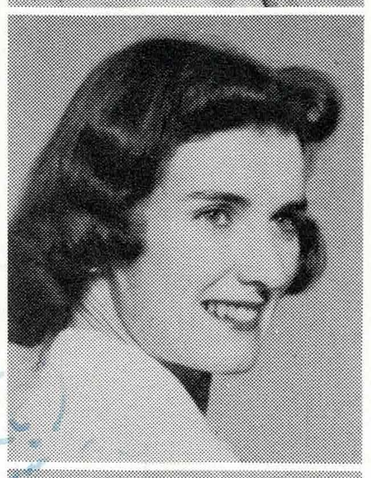

MRS. SHOENER

Math

Art

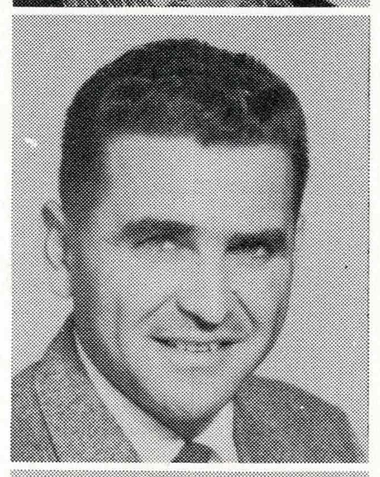

MR. SIENES

Math Science

Recreation

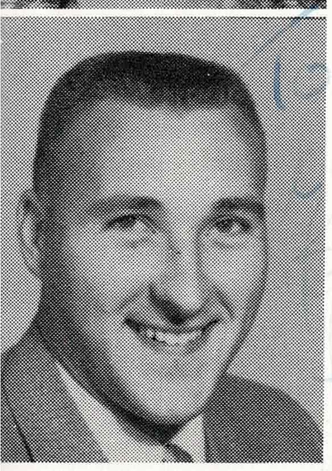

MR. THOM

LASS

Journalism

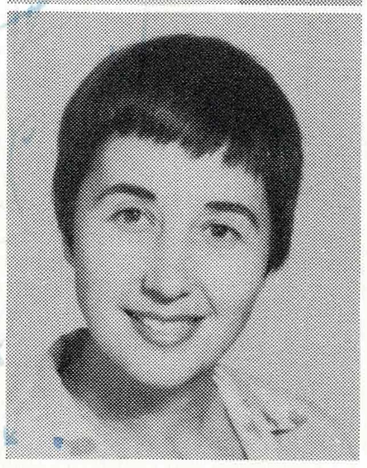

MRS. WALTERS

Math Science

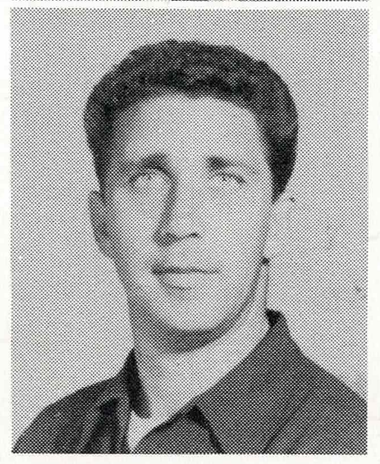

MR. WHITE

Math Department
Head

Boys' P. E.

Fairview students are everywhere as Jack Rohrsheib discovers.

The Fairview Patio.

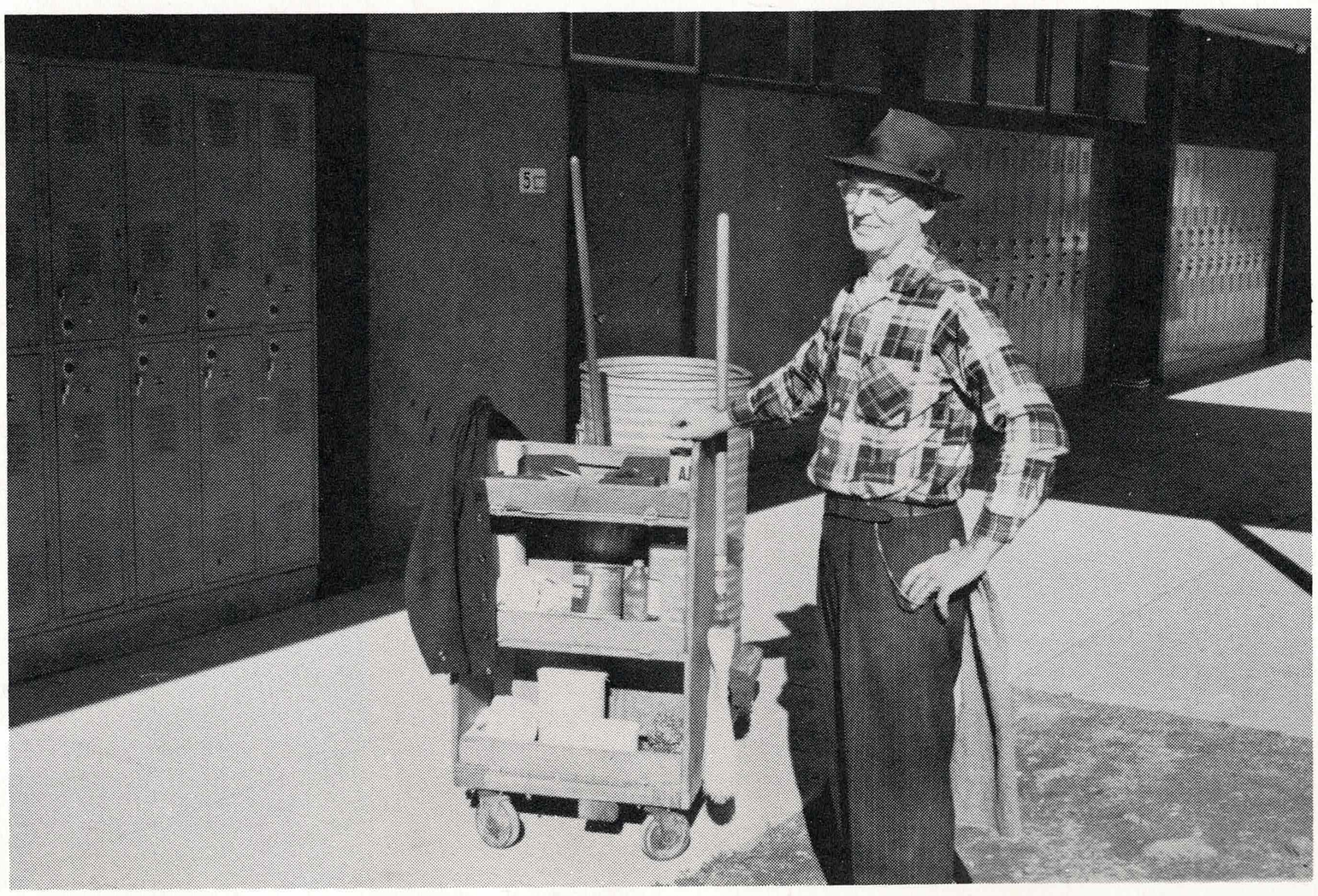

A very busy man is Harry Mathias.

Classes

Eighth Grade

James Ainsworth
Scott Akers
Jacqueline Allen
Jane Allen
Katherine Anderson

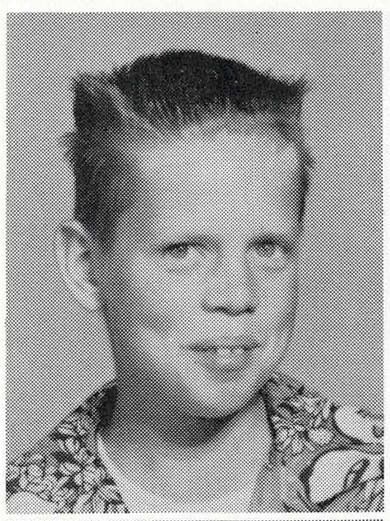

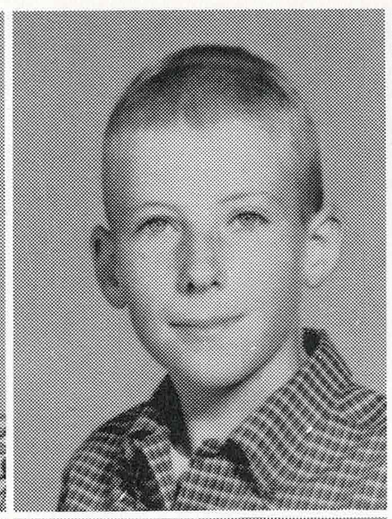

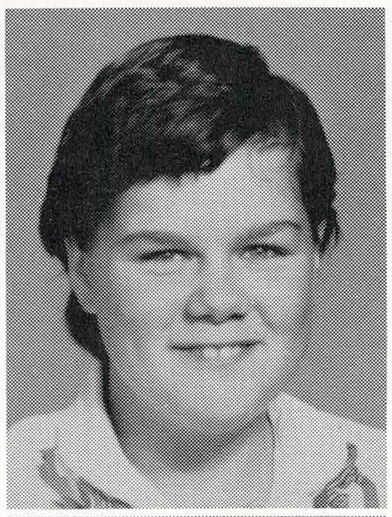

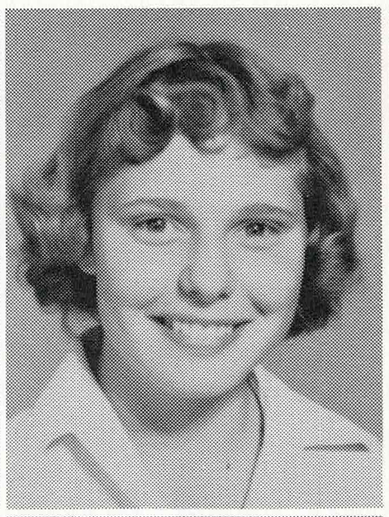

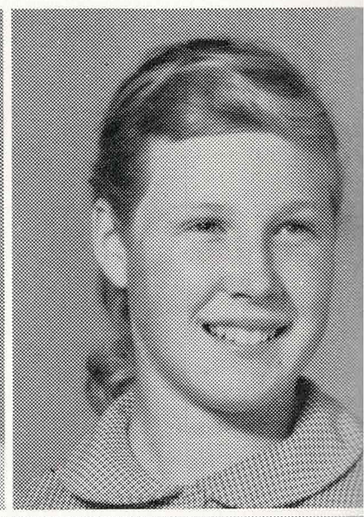

Kerry Anderson
Robert Anderson
Jane Bailey
Reidun Baillie
Lawson Ball

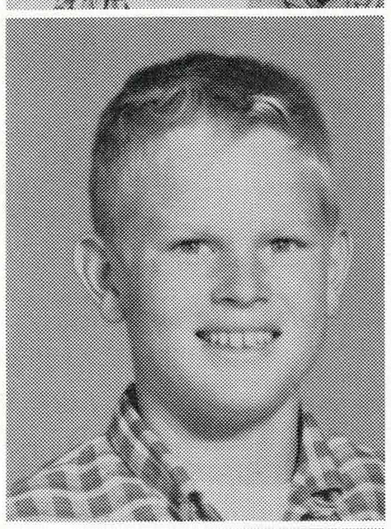

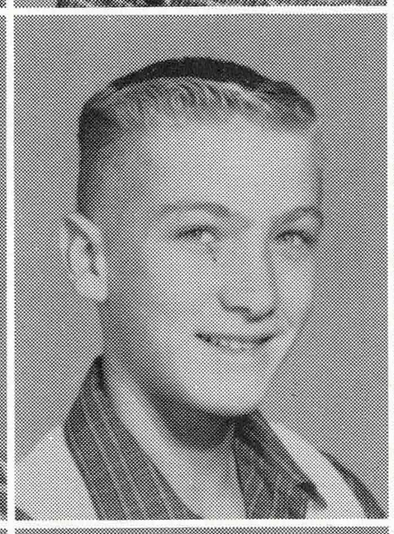

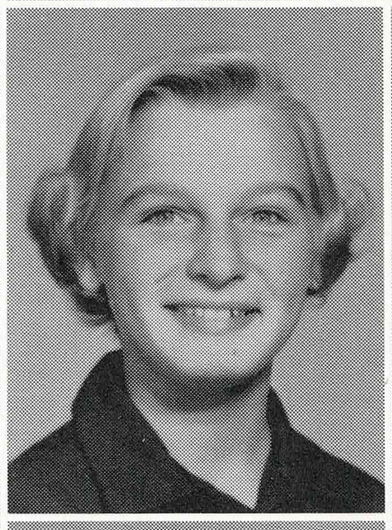

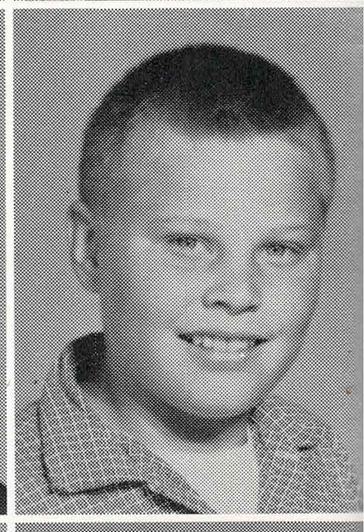

Wanda Barber
Linda Barneson
Susan Barnhart
Janet Barr
Judith Batinovich

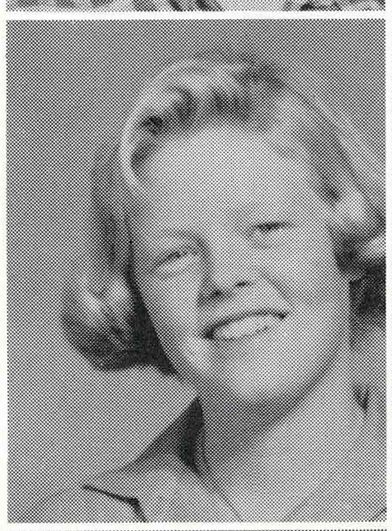

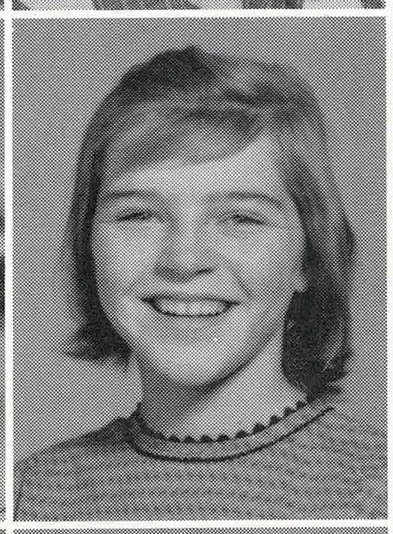

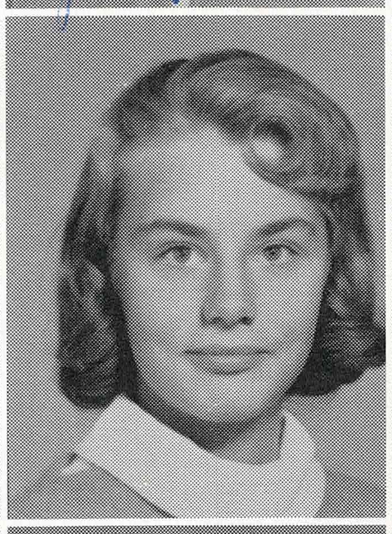

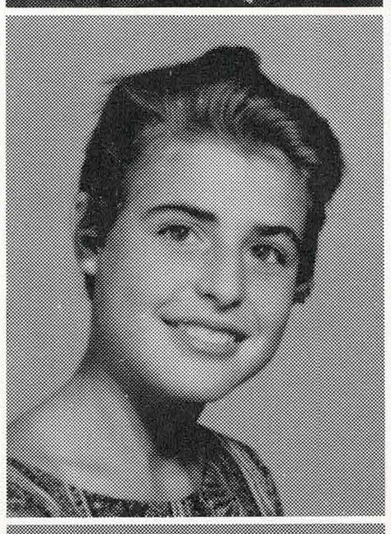

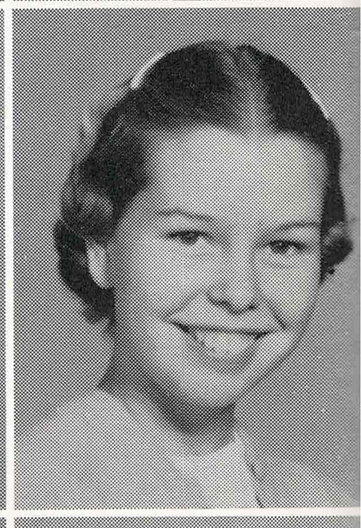

Christine Bennett
Elaine Berkey
Barbara Birchard
Annika Blomquist
Joe Bockrath

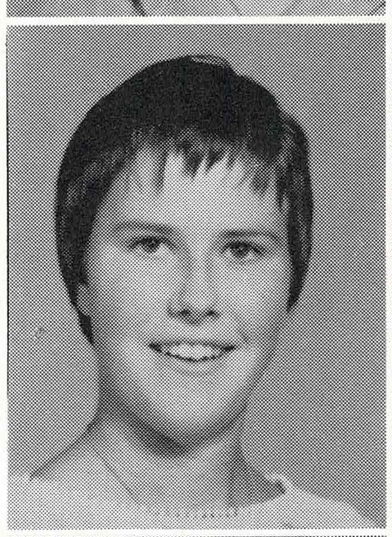

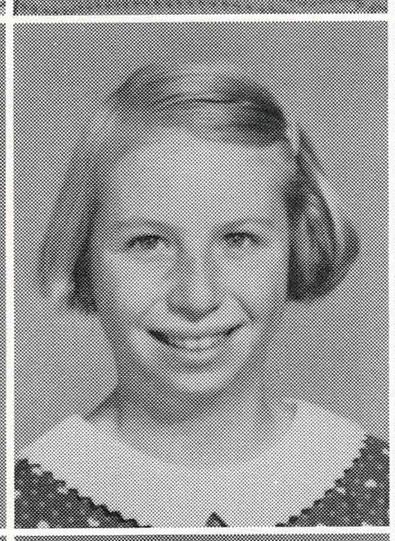

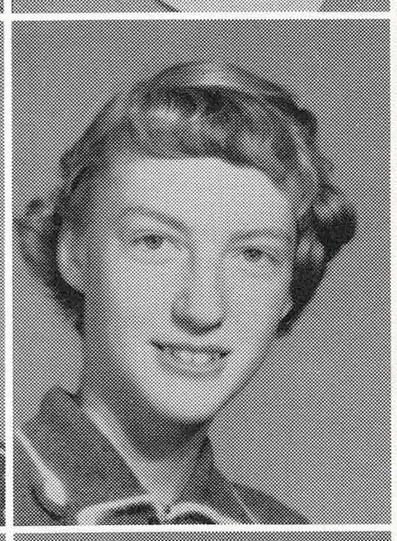

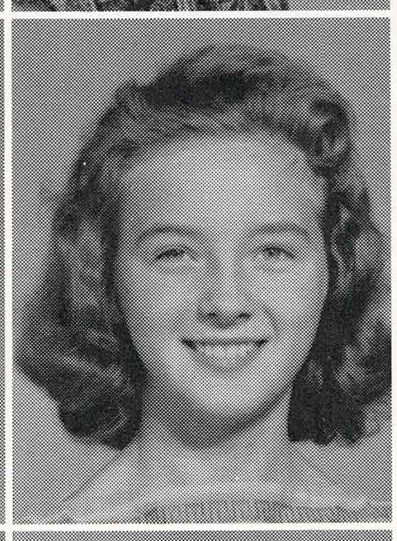

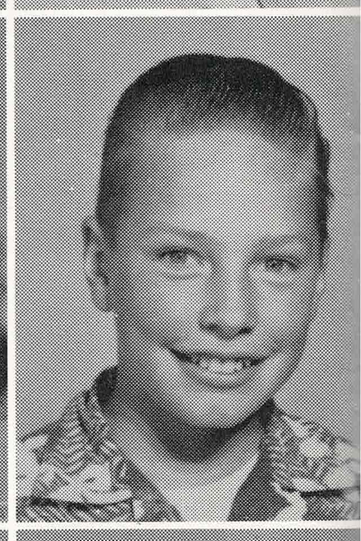

Michael Brandt
Stephen Buck
Bonnie Bullivant
Marilyn Burton
Scott Campbell

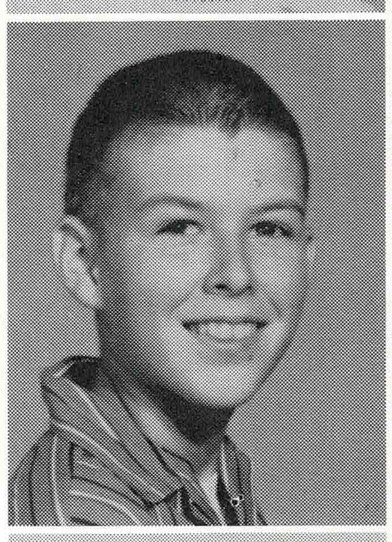

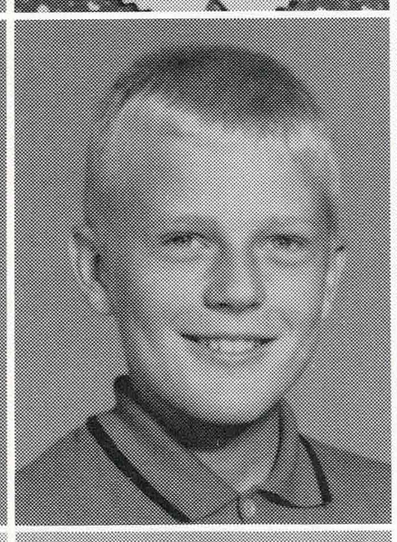

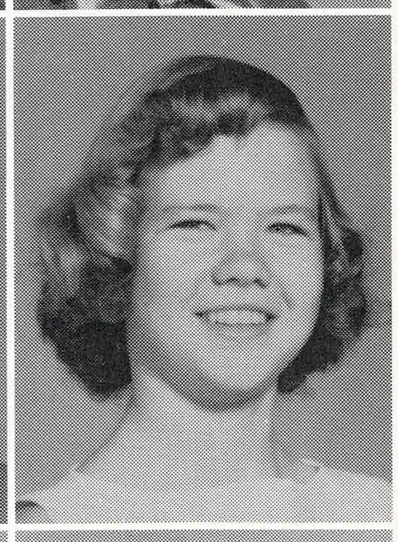

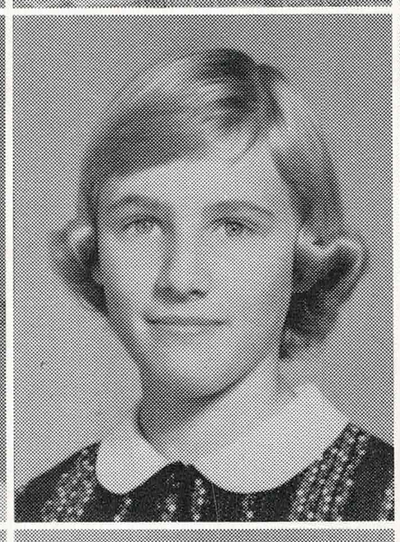

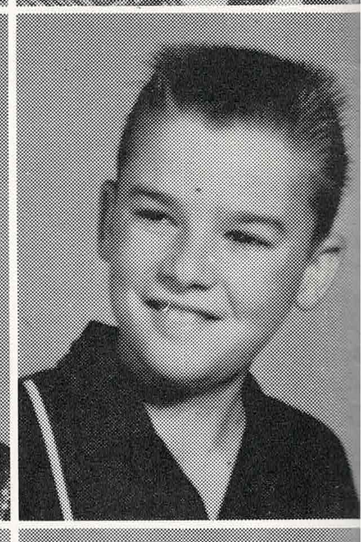

Susanne Chaves
Carol Claire
Thomas Clark
Richard Clevenger
Holly Cooper

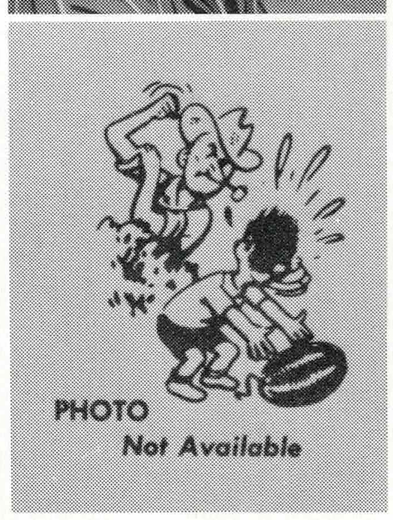

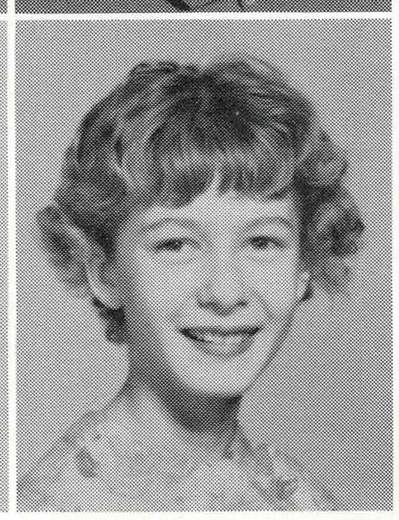

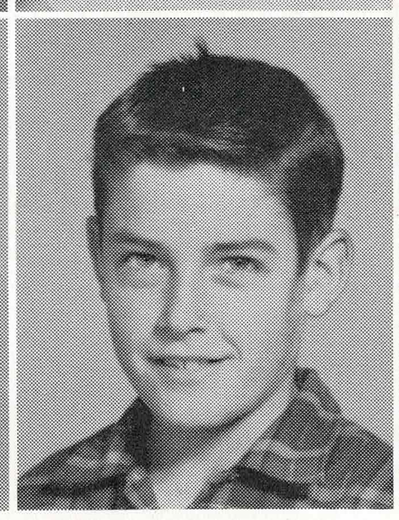

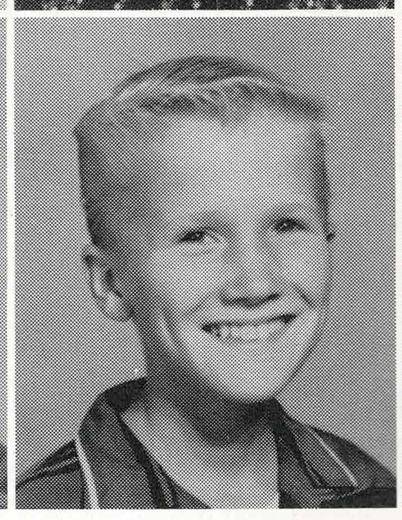

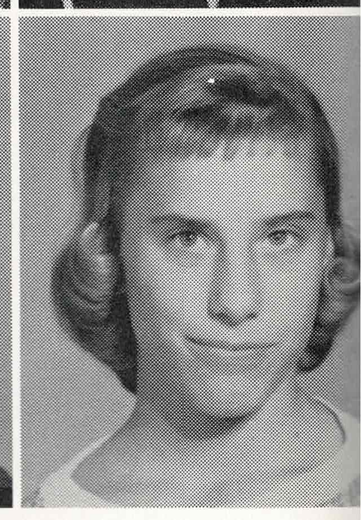

Sylvia Corwin
Bonnie Cotton
Jerry Cullen
Dennis Cummings
Joy Dale

John Danforth
Karyn Daniels
Elbert Dawson
Holly Degroot
Sharon Dotson

Philip Dwyer
Barbara Elliott
Steven Enochian
Gloria Ensminger
Marcia Evans

Cynthia Faris
Pamela Farrell
Richard Fisher
Barbara Flynn
Curt Follmer

Susan Freeborg
Joyce Gardiner
Kathleen Gearhart
Robert Ghiselli
Denise Gilmore

Jaculyn Giroir
Diane Gloria
Richard Gordy
Pamela Guy
Steven Haggerty

Vickie Halbert
Frank Hall
Jeffrey Harper
Judith Hartley
Gregory Haskell

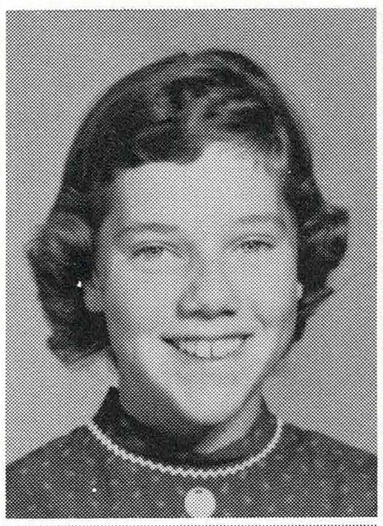
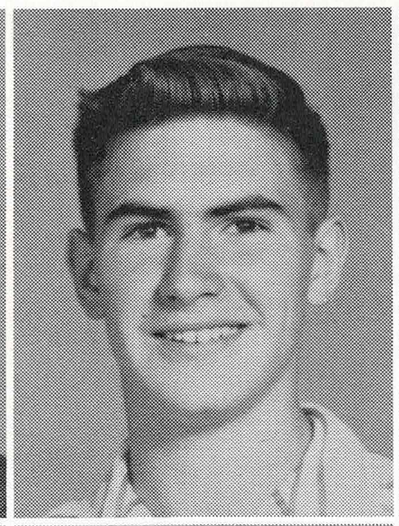
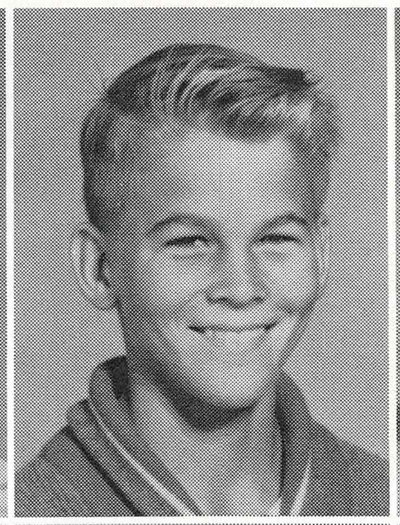
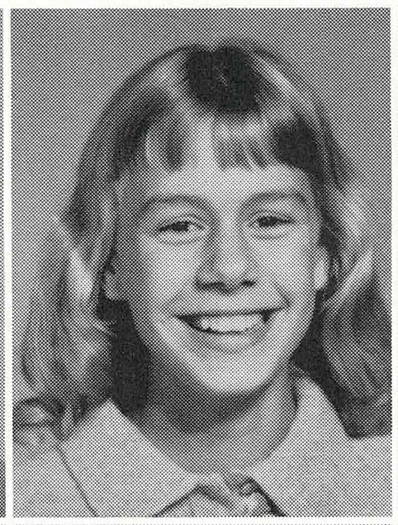
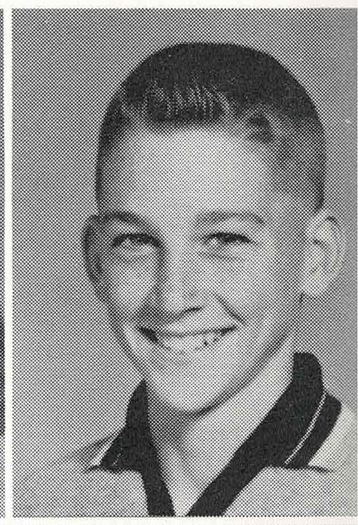

Bryan Hawes
Stephen Hawk
Sally Hearne
Richard Hertzberg
Judith Hester

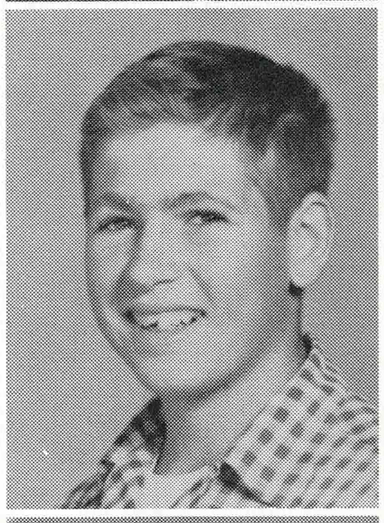
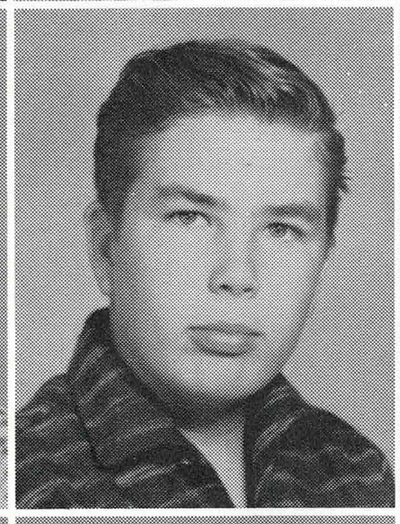
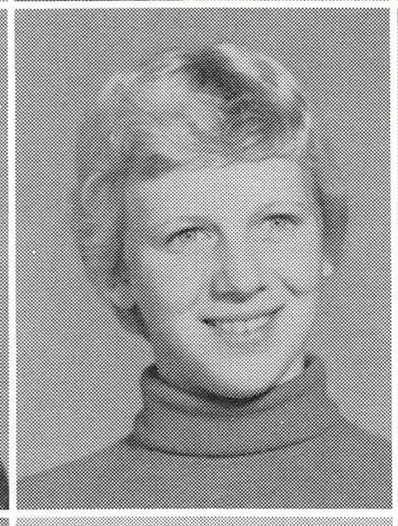
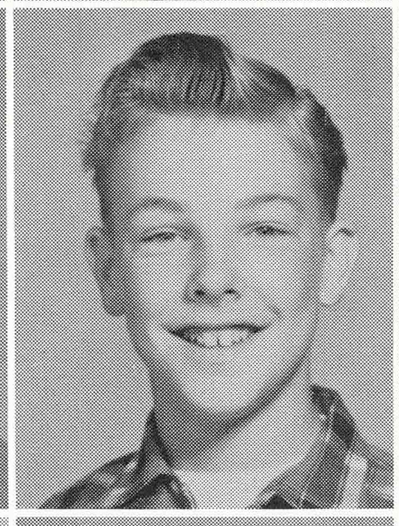
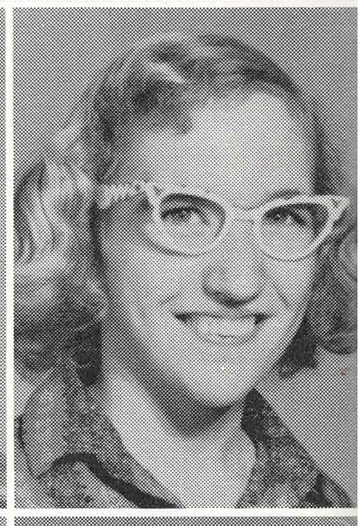

Leslie Hillyer
Susan Hockins
Susan Holmes
Nancy Hopper
Steven Hufft

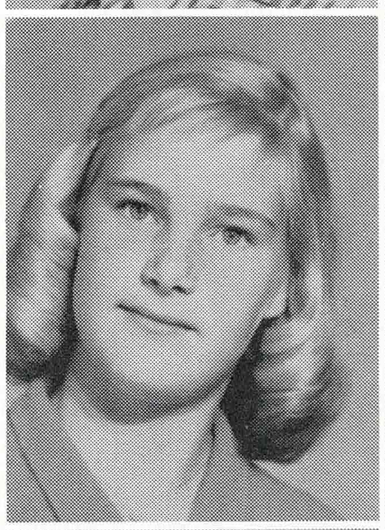
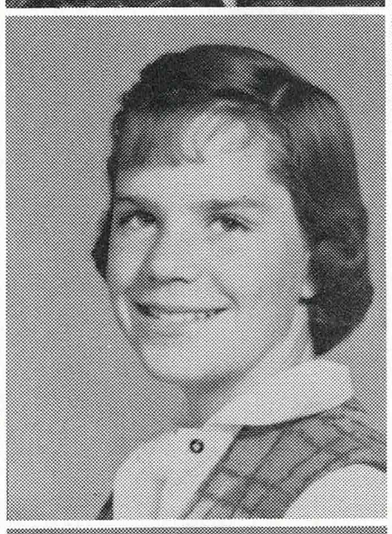
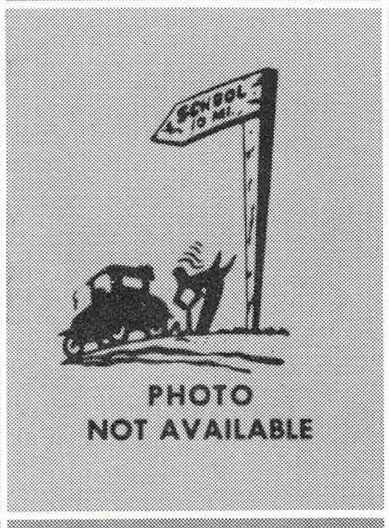

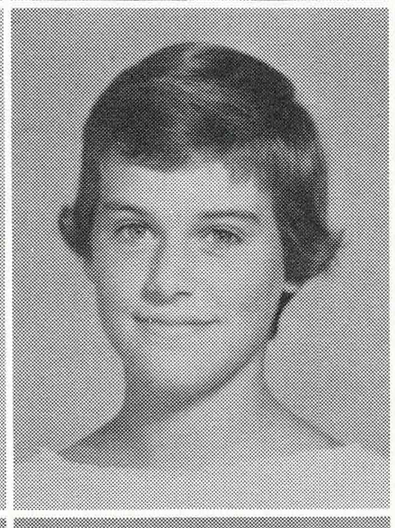
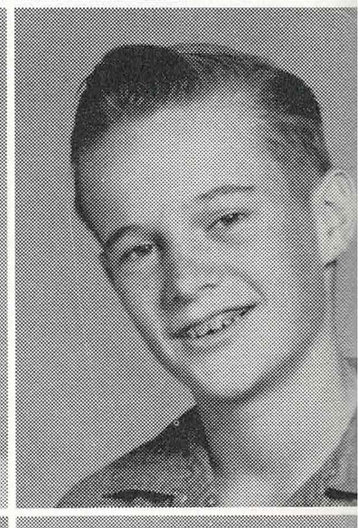

Thomas Hughes
Gail Hunt
Jeffrey Idelson
Susan Imig
John James

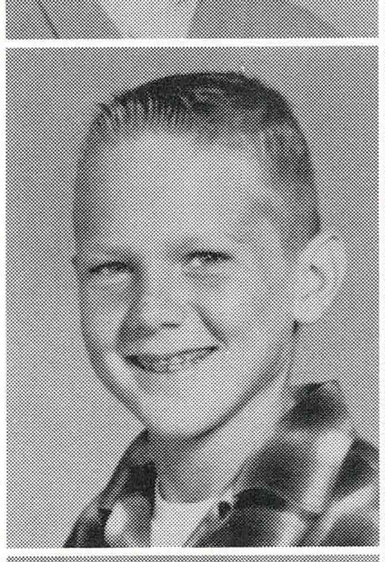
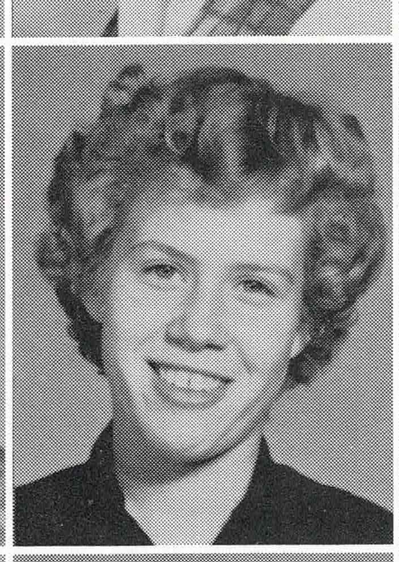
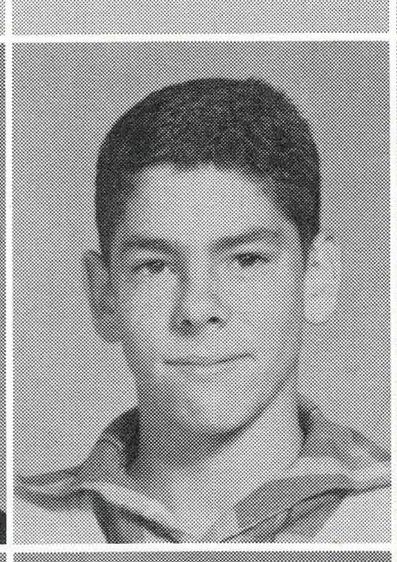
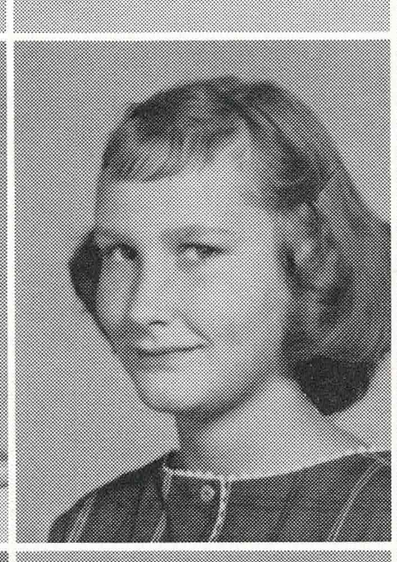
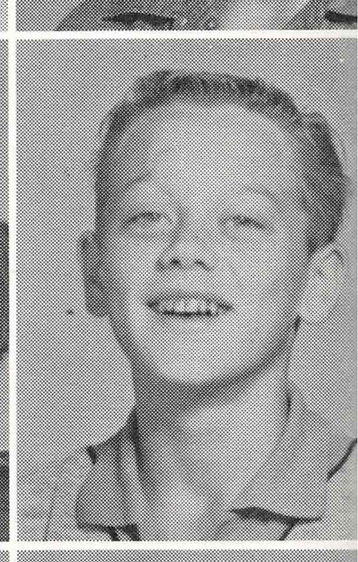

Steven Jones
William Kennedy
Gary Kent
Susan Kroninger
Nancy Laston

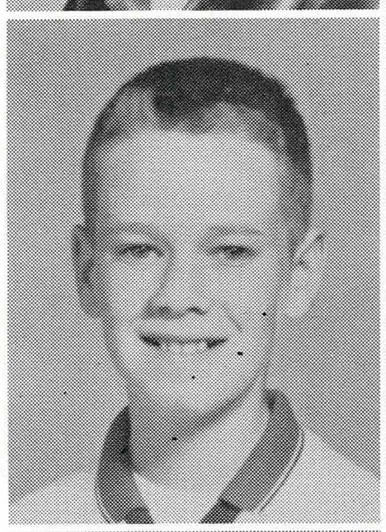
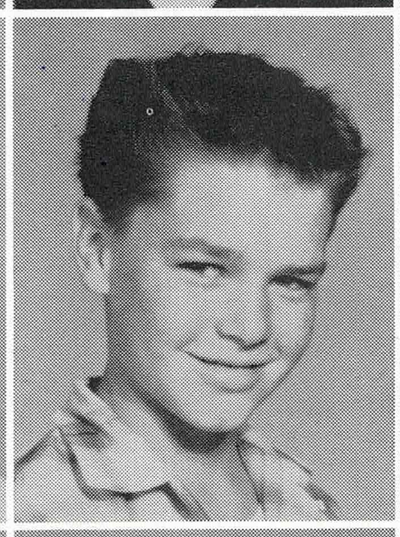
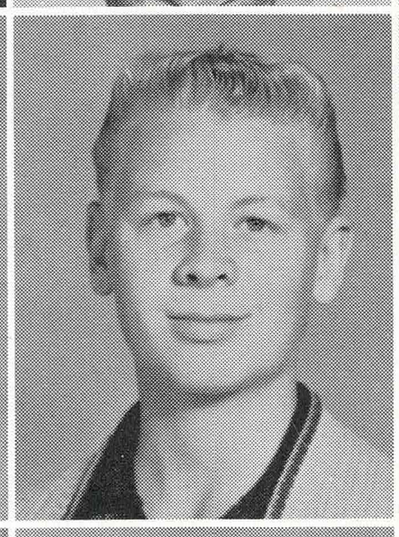
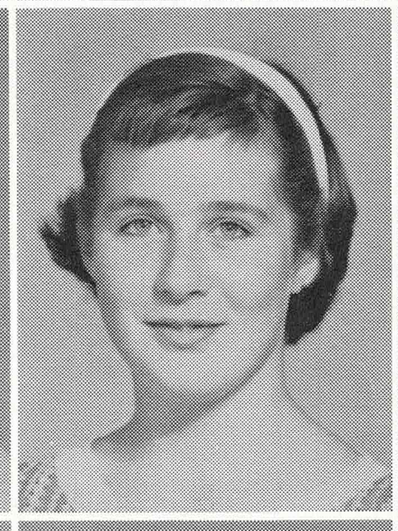
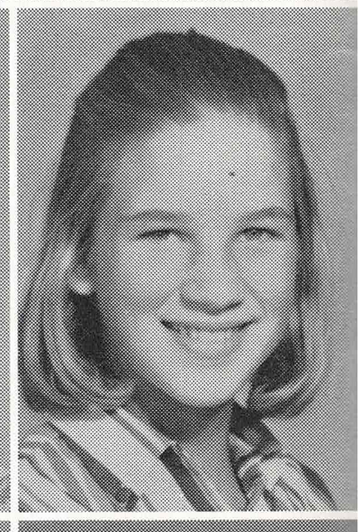

Carolee Learner
Richard Leclaire
Rober Lewis
Larry Ligon
Robert Lorton

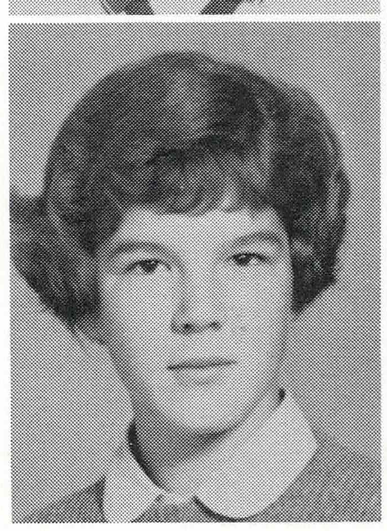
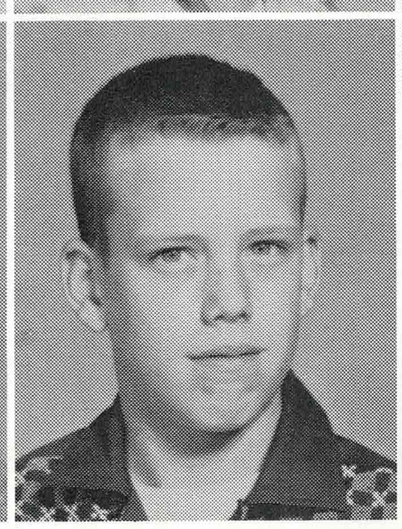
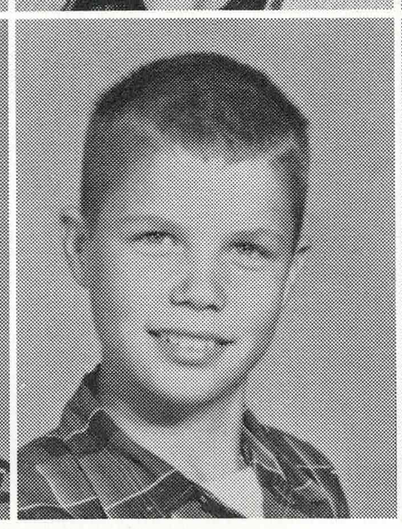
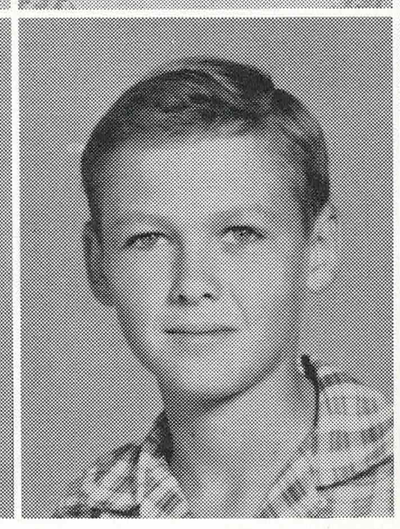
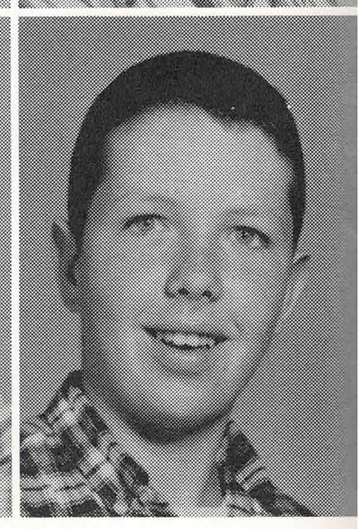

James Lortsher
Thomas MacMullen
Karen Martens
Leslie McBride
Julia McMeans

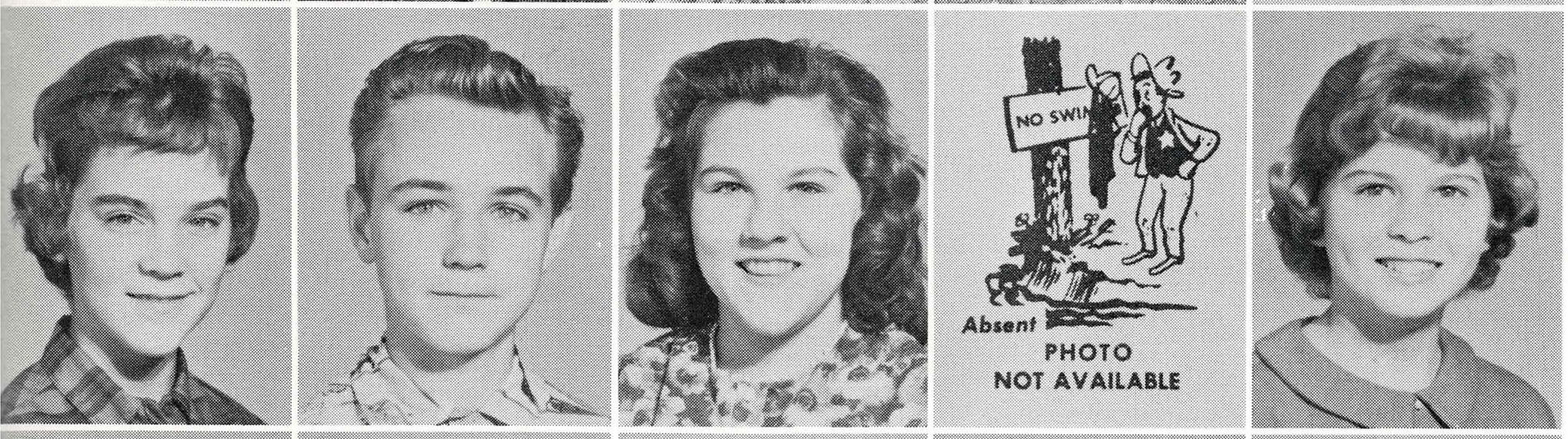

Kathleen McMurdo
Henri Meiller
Mildred Melanson
Roger Miller
Marilyn Millett

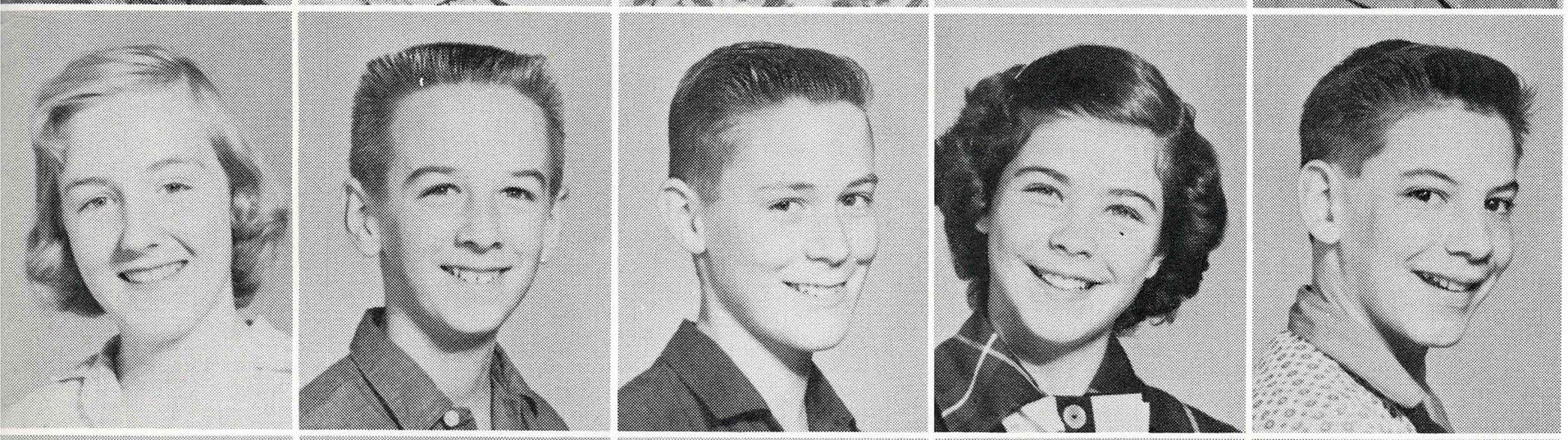

Jane Minor
Stephen Mixer
Paul Molloy
Carole Ann Morrow
Thomas Murphy

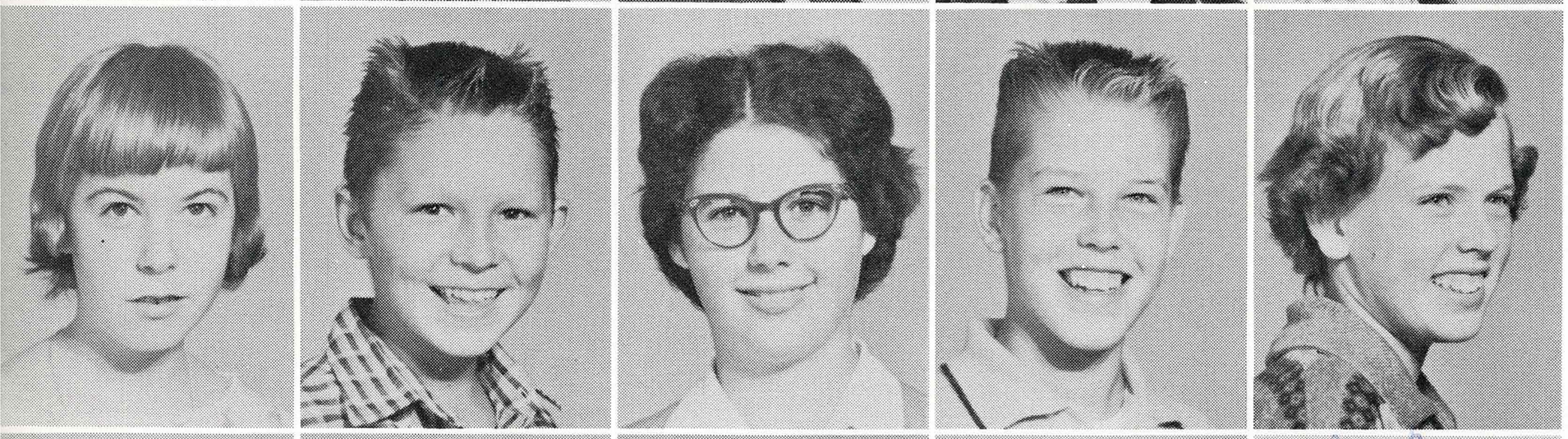

Eleanor Oliveira
David Olson
Charlotte Oneill
William Ose
Ann Paduck

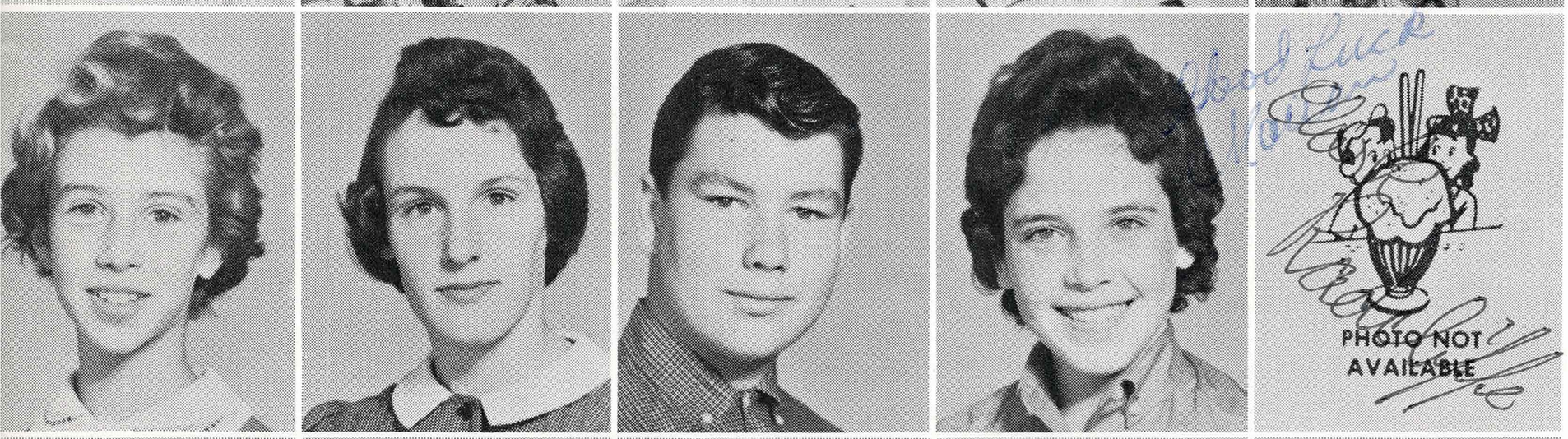

Marsha Page
Susan Pennington
Michael Petrich
Marian Pickup
Clark Radcliffe

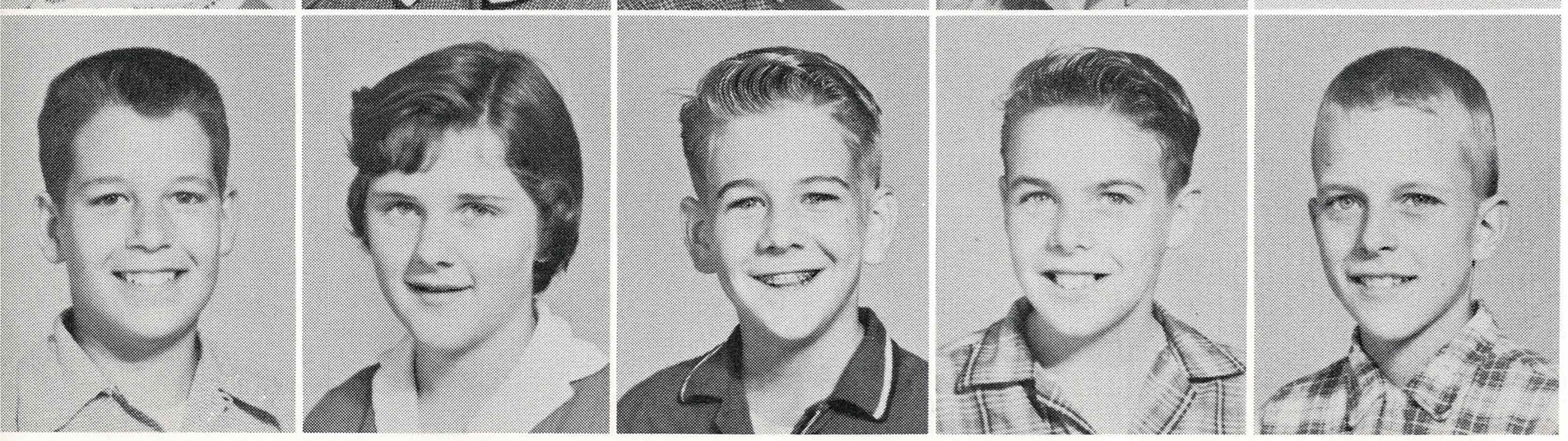

Martin Raphael
Margie Ann Raynes
Robert Reeves
George Renquist
Edward Roberts

Kenneth Roberts
Douglass Robinson
Karen Romascan
Mary Rowe
Nancy Rudden

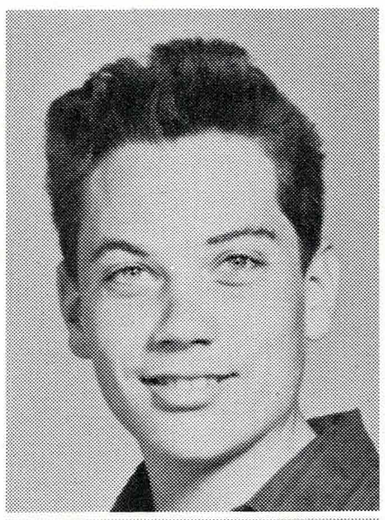
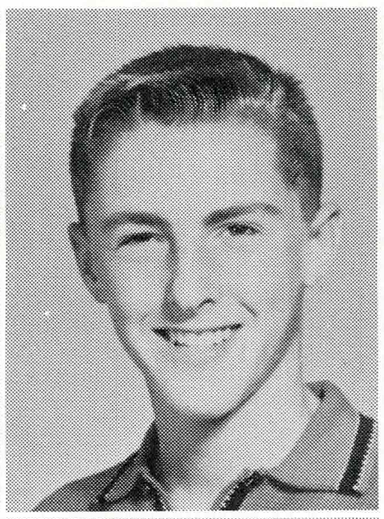
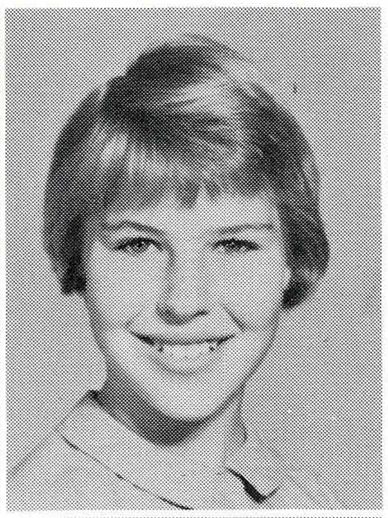

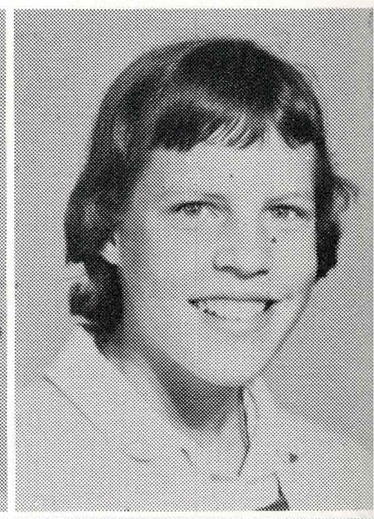

Ronald Russell
Jane Rutherford
Claudia Sadler
Jennifer Sanchez
David Sargent

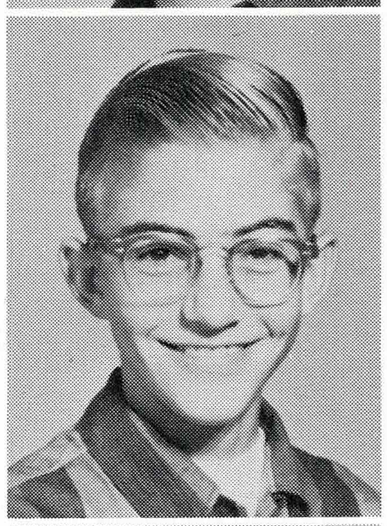
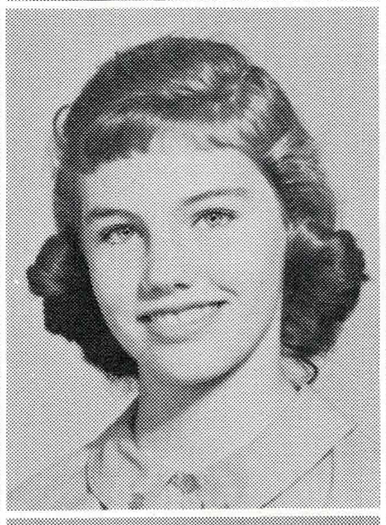
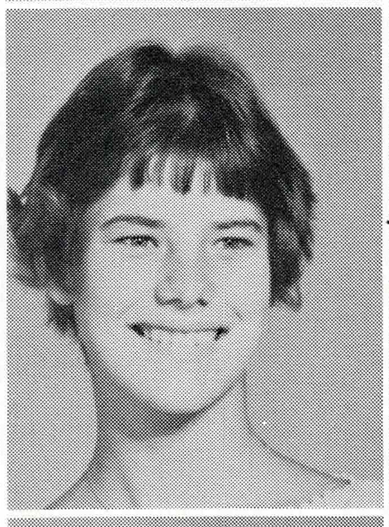
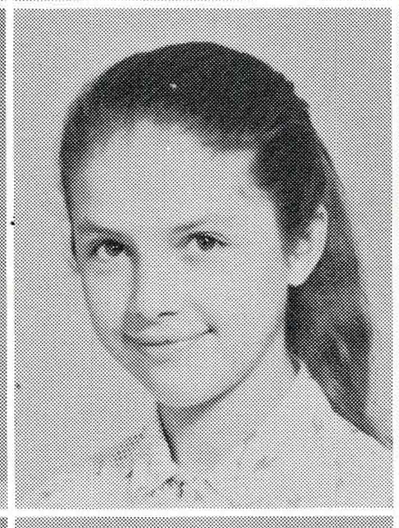
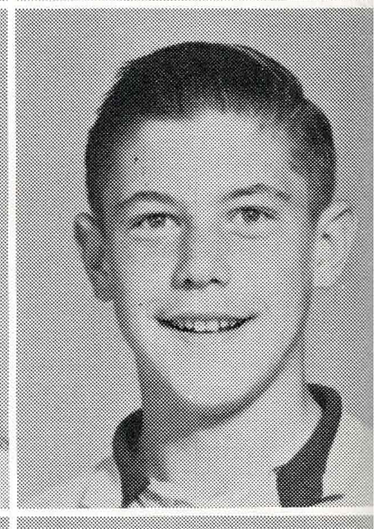

David Scarborough
James Schmidt
Richard Schorr
Diane Seaborn
John Sehring

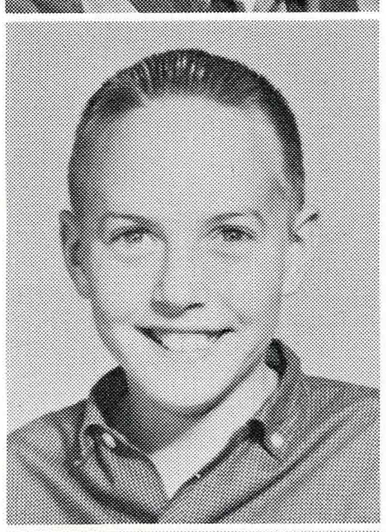
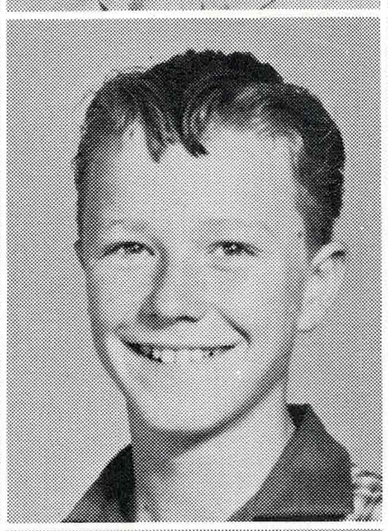
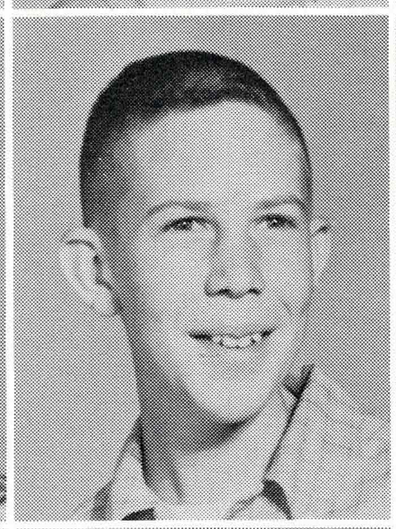
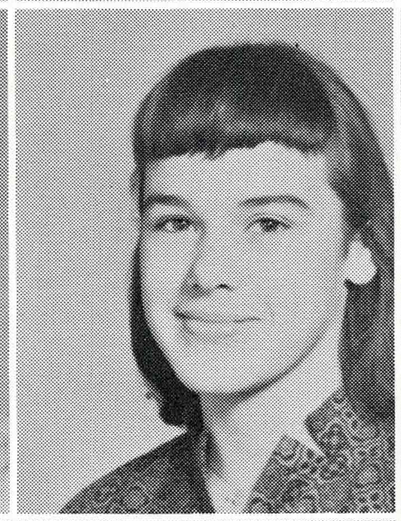
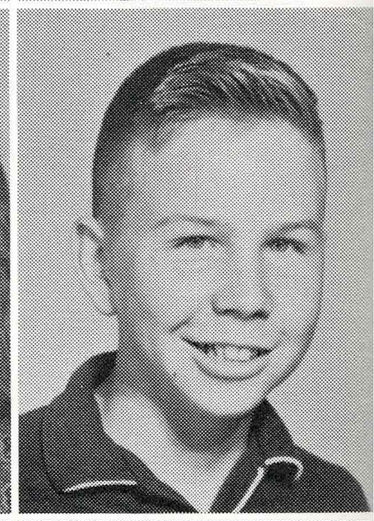

James Shand
Victor Shellenberg
Carol Sherlock
Martin Sherman
Carolyn Shideler

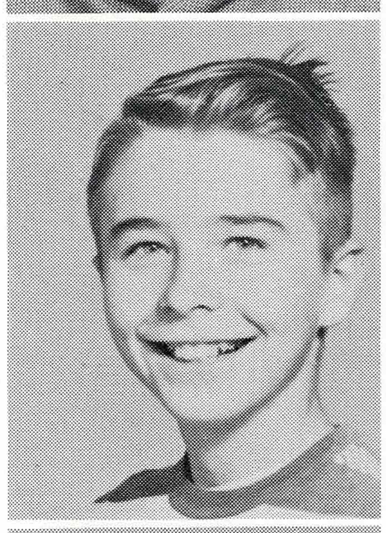
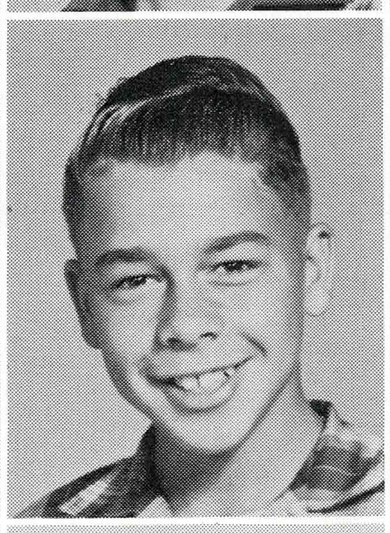

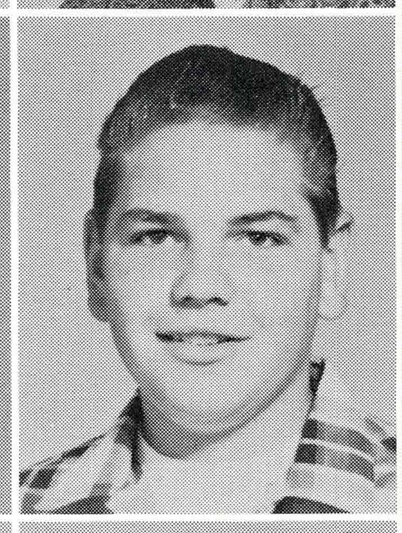
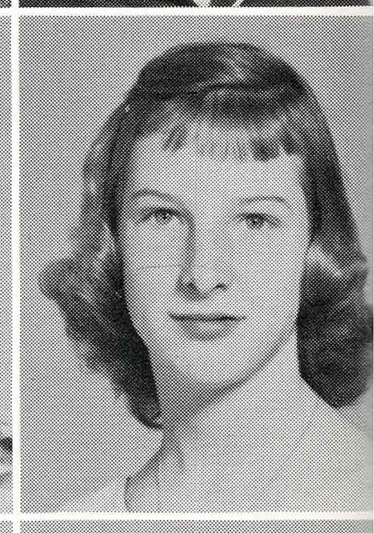

Cathy Short
Mark Silliphant
Mark Silverman
Gregory Smith
Timothy Smith

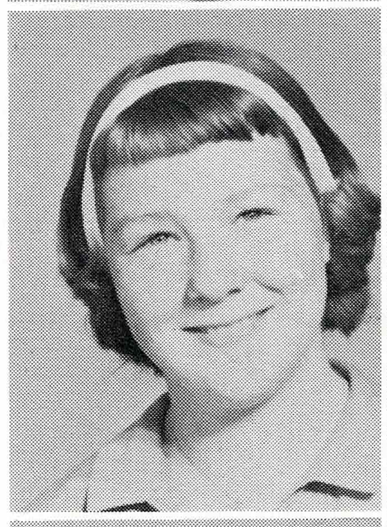
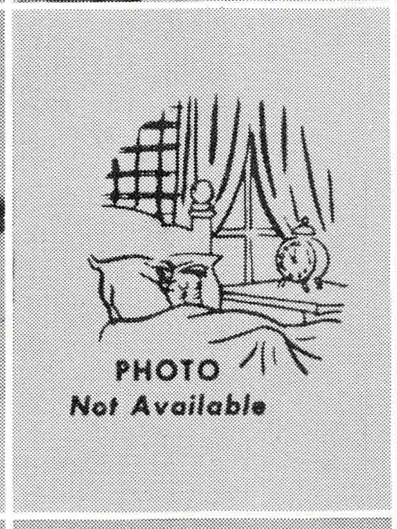

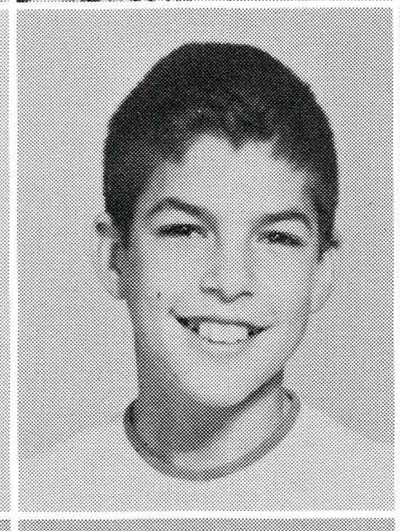
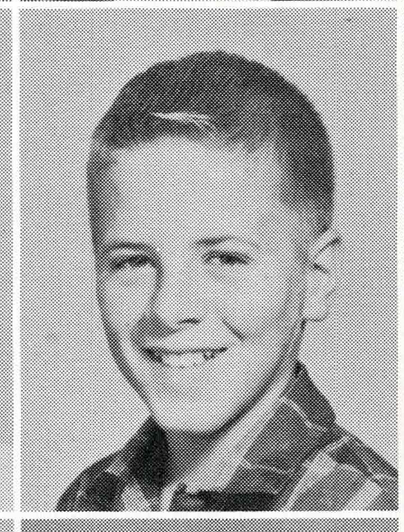
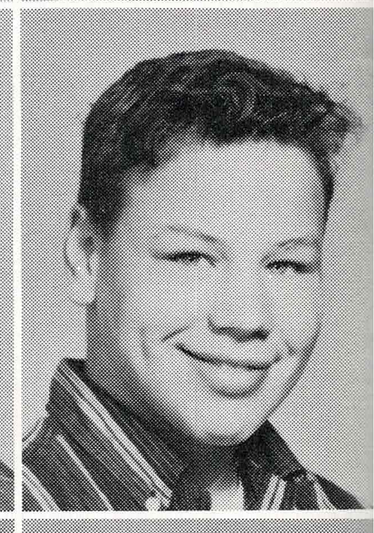

Margaret Southworth
Stuart Spellman
Diane Starn
Jerry Stege
Robert Strain

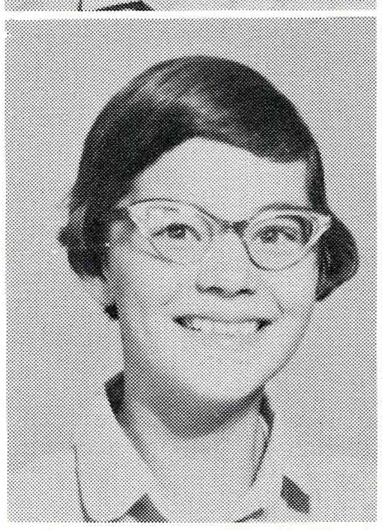
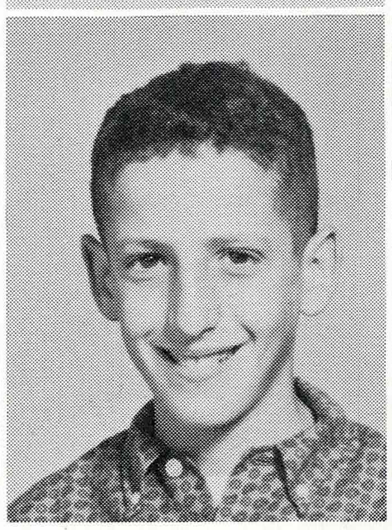
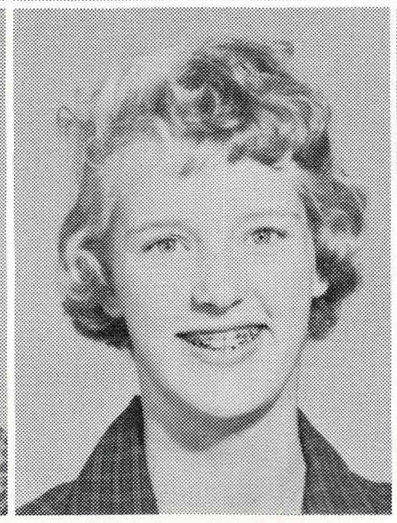
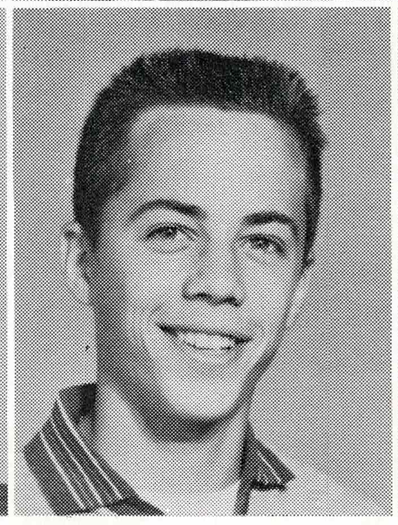
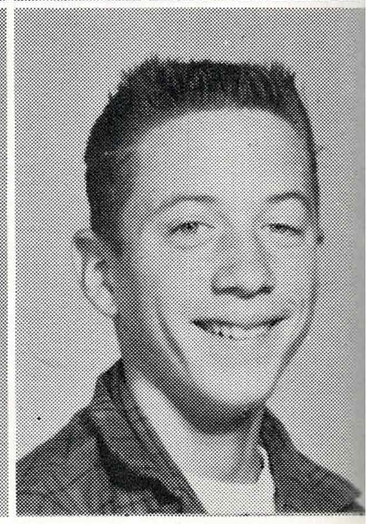

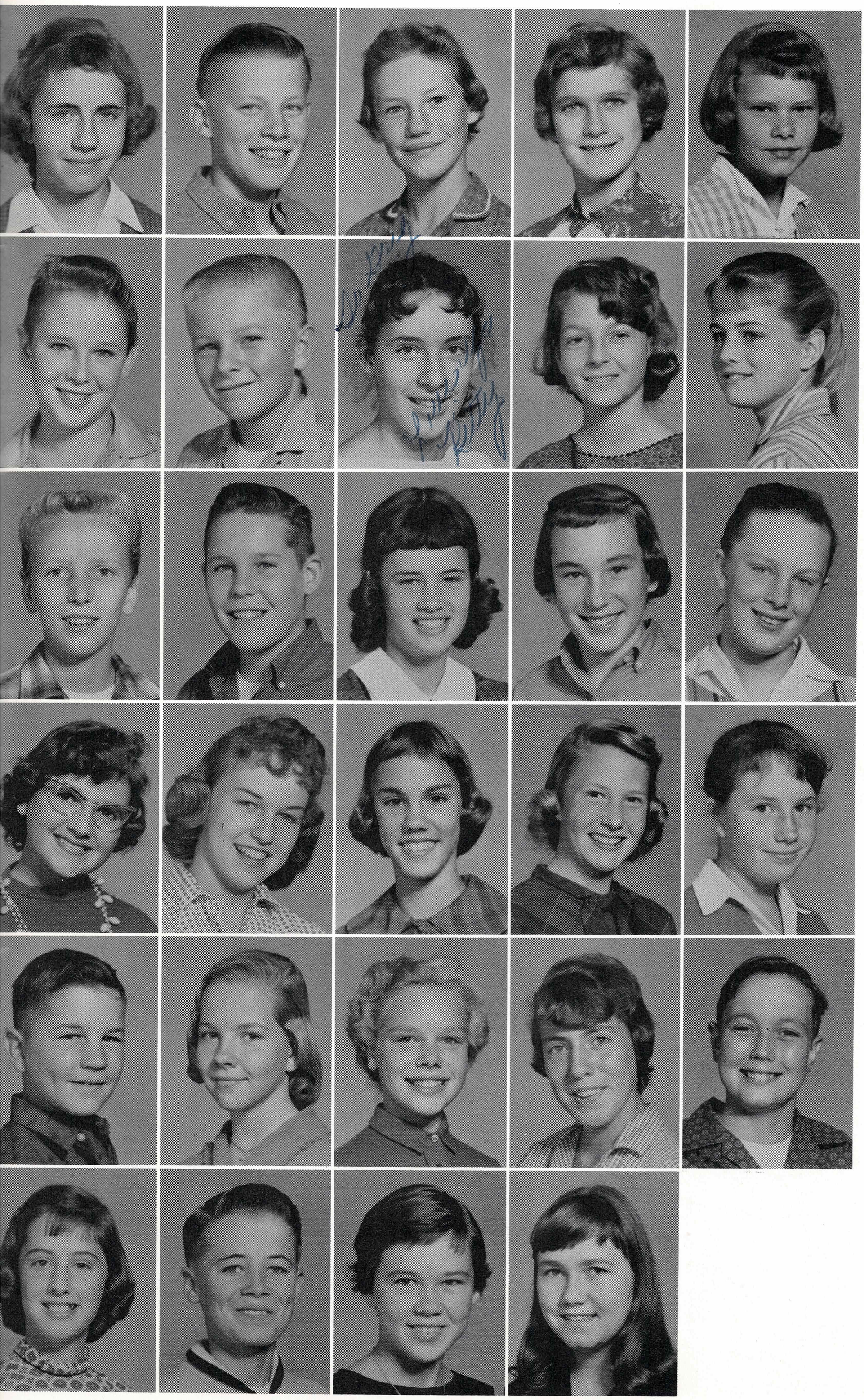

Sally Sutton
Dean Swift
Marilyn Swift
Louise Symonds
Kathleen Talbott

Gary Taylor
Steven Tengstedt
Kitty Terry
Rosemary Thompson
Janet Thornton

Bart Throop
George Tickner
Michele Tressler
Sandra Trimpey
Kathleen Trunnell

Leslie Ulrich
Kathleen Unda
Susan Vortmeyer
Kay Walgren
Katherine Walker

Charles Weil
Barbara Welsh
Karen Winn
Linda Winters
Steven Winters

Sharon Woodnutt
Steven Wray
Kathleen York
Donna Young

Seventh Grade

Susan Allcorn
Patricia Allen
Susan Allen
Stephen Andereggen
Ronald Bacon

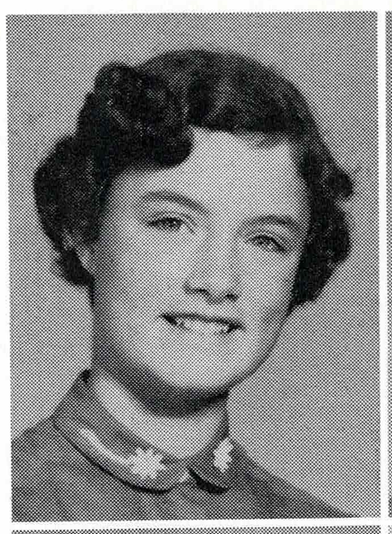

Ralph Baird
Denise Barnett
Lynda Barron
Constance Beadle
Jacqueline Bell

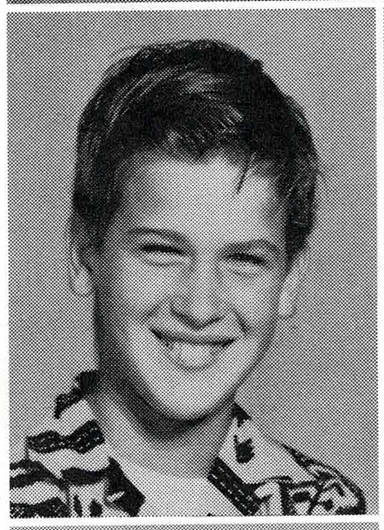

Christine Bergren
Randall Berndt
Margaret Best
Louise Birchard
Bruce Black

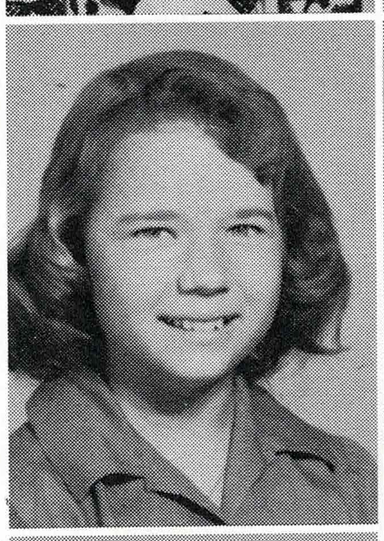

Peter Blado
Jon Blegen
Nancy Blodgett
Leif Blomquist
Timothy Bohannan

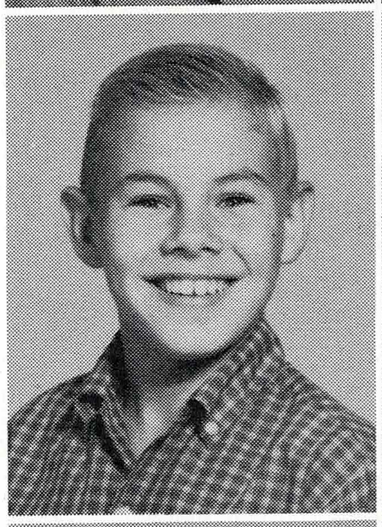

Brooks Boyer
David Brakett
Dustan Bradley
Nancy Brown
Teresa Bruner

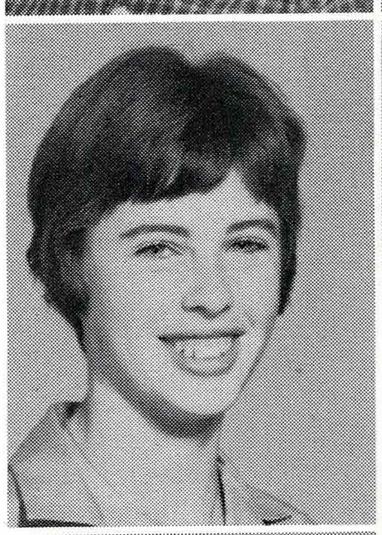

Linda Burnside
Gregory Busch
Patricia Byrne
Philip Carmona
Michael Carpenter

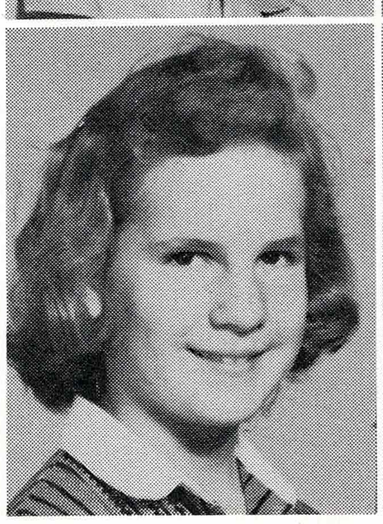

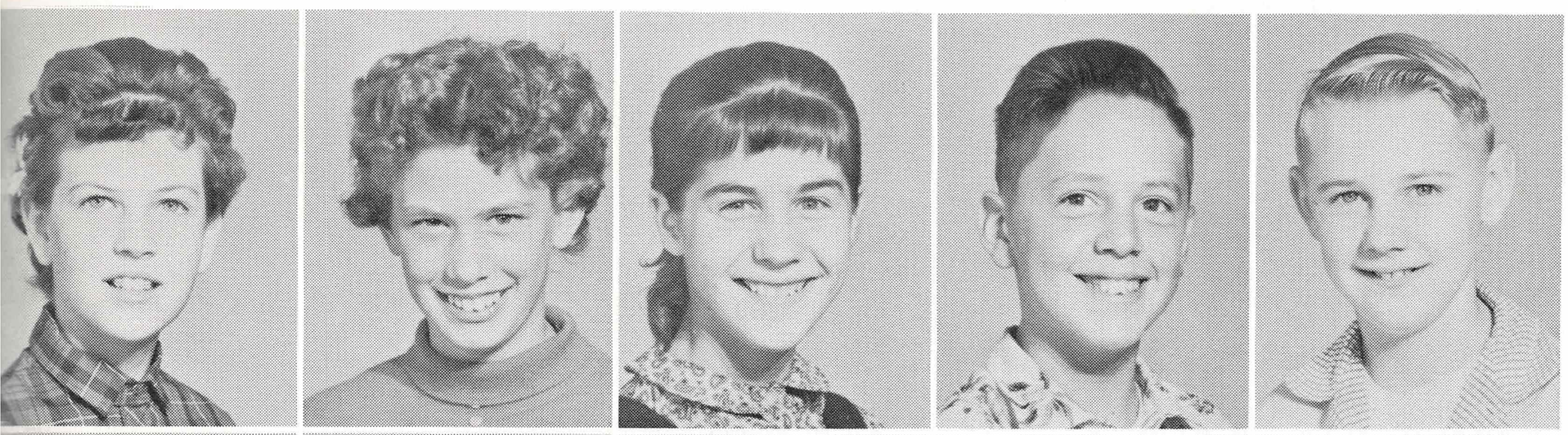

Sharon Carver
Leslie Cave
Ellen Clark
Michael Clark
Stephen Coghlan

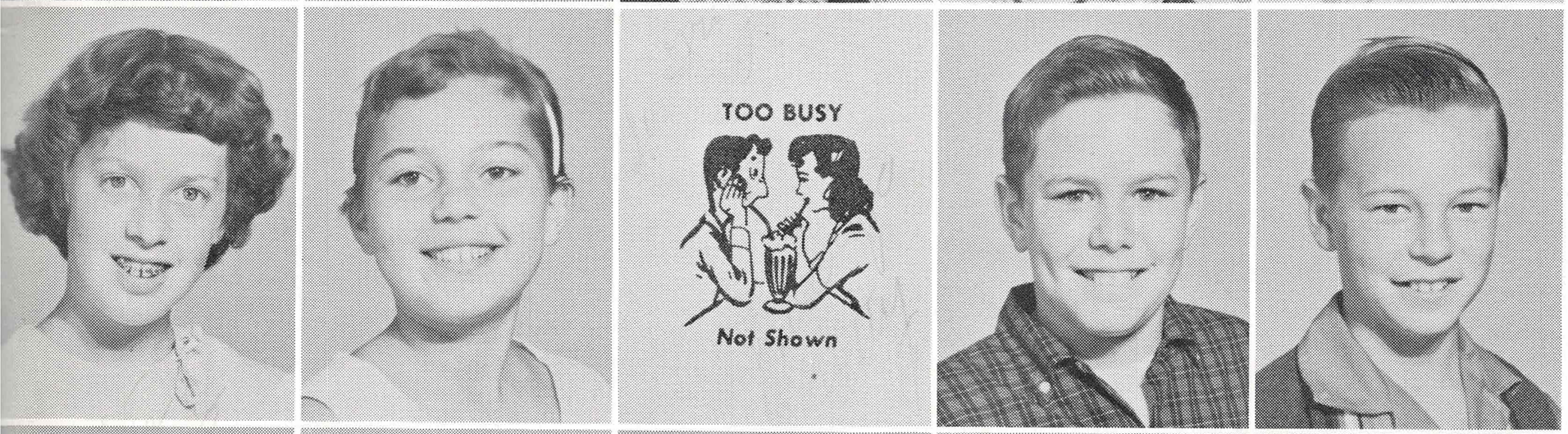

Lucinda Connery
Patricia Conway
Gwynn Crouse
Darryl Cullen
Robert Cunningham

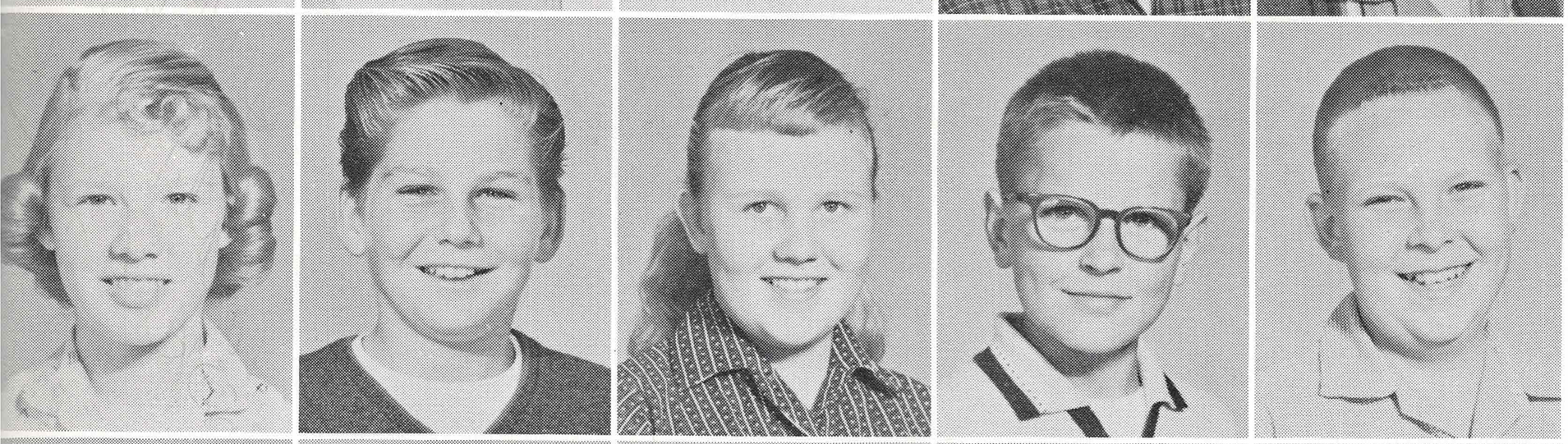

Lisa Dawson
Daniel De Fount
Kathleen Dodds
Don Du Fosee
Kenneth Dunnigan

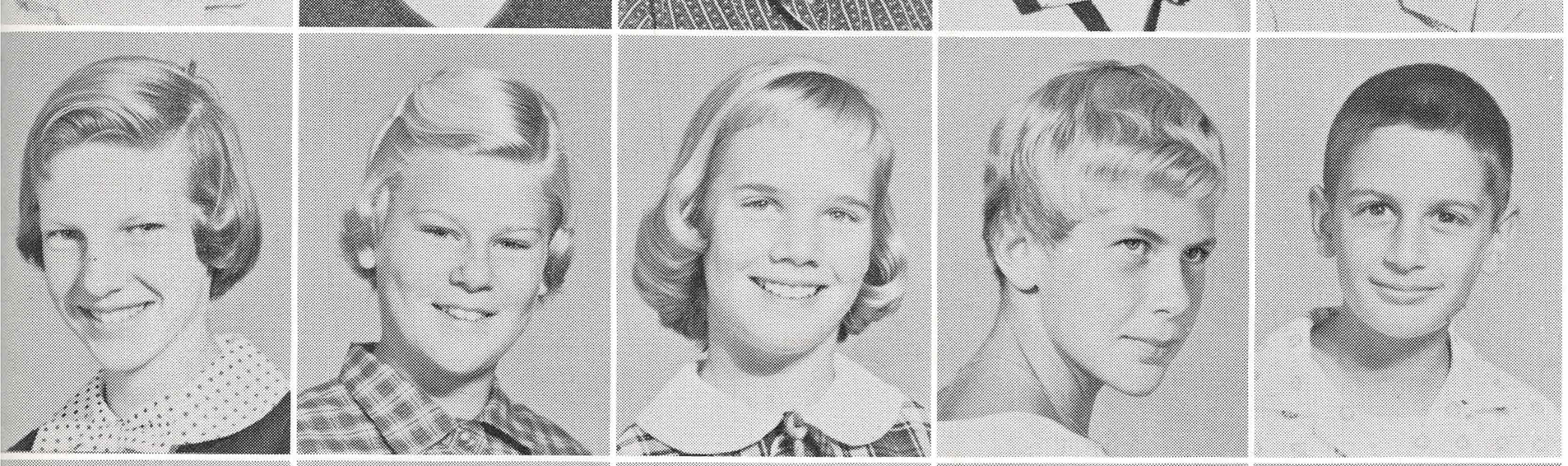

Helen Dyer
Susan Easton
Christine Ennor
Robin Felting
Jeffrey Fink

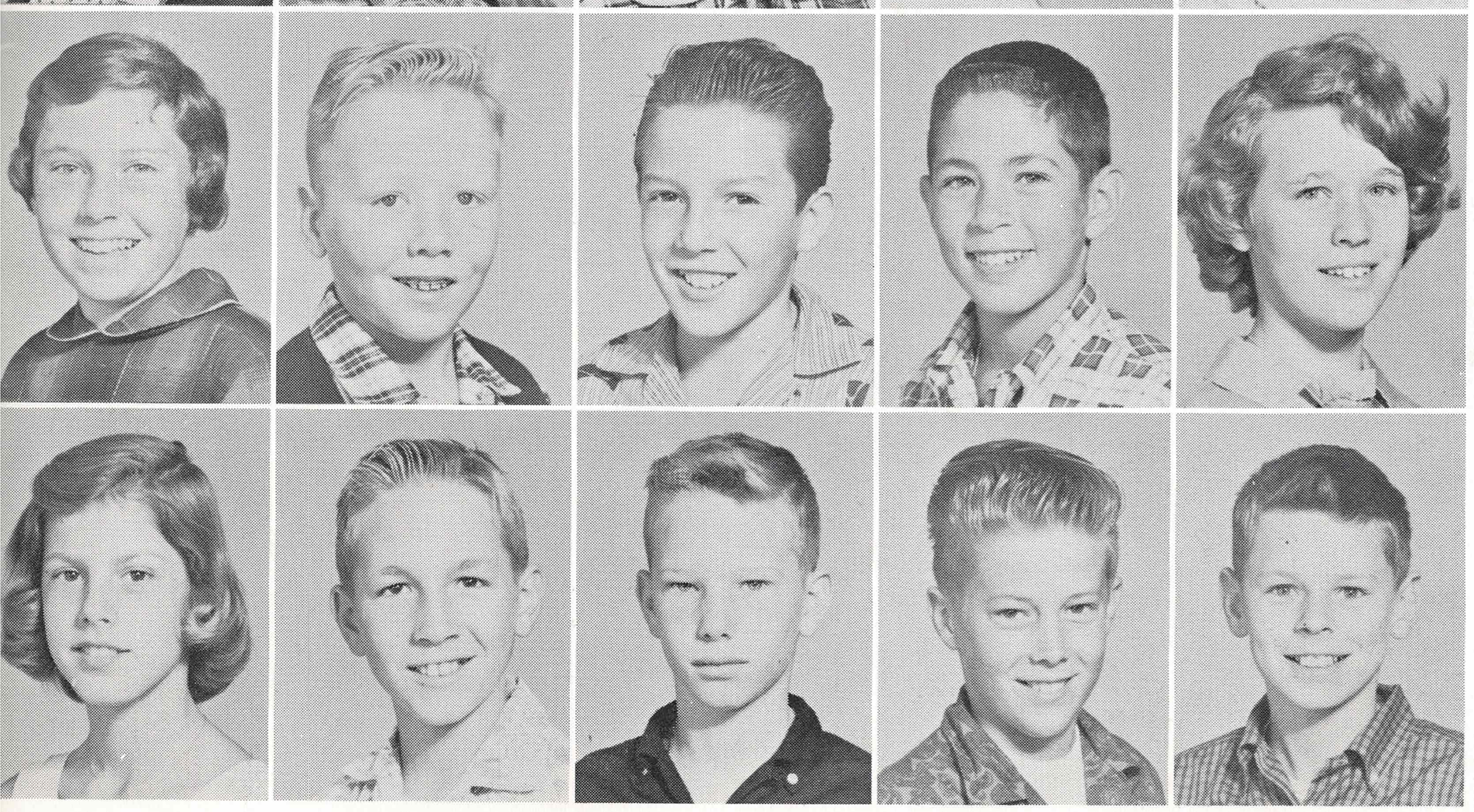

Susan Fishel
Trey Fisher
Jeffery Franklin
Jeffrey Froelich
Kathleen Funk

Patricia Gaines
Steven Galliand
Gerald Garcelon
Donald Garden
Alan Giantvalley

William Gideon
Mary Gill
Nancy Jane Goggin
Rise Gomez
David Gonsalves

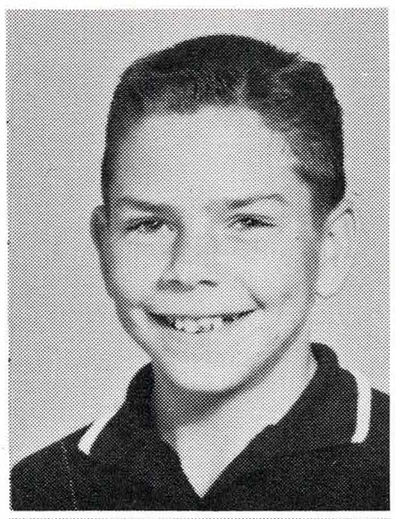

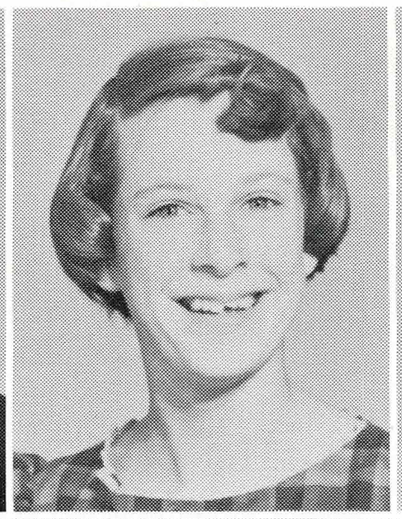

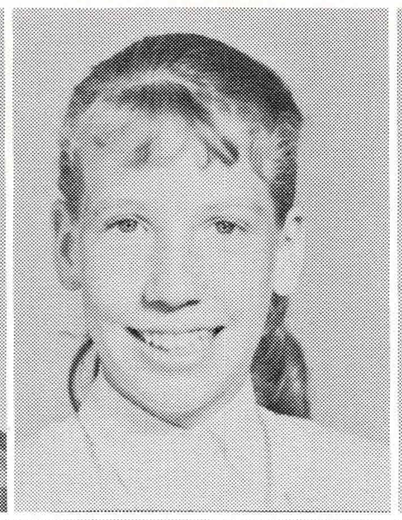

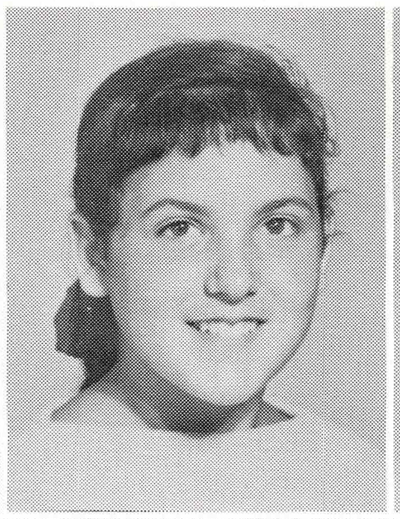

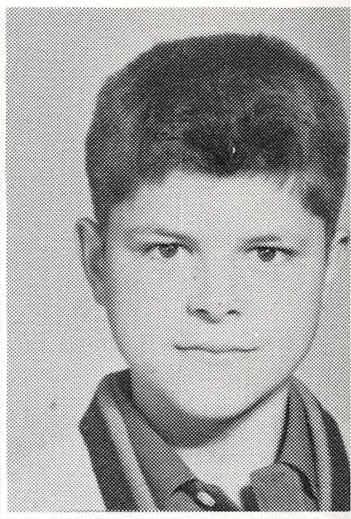

Leslie Grant
Mike Grayum
Gay Greer
Eric Hansen
Michael Harden

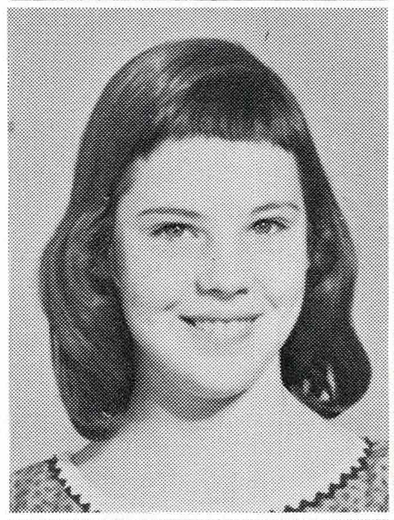

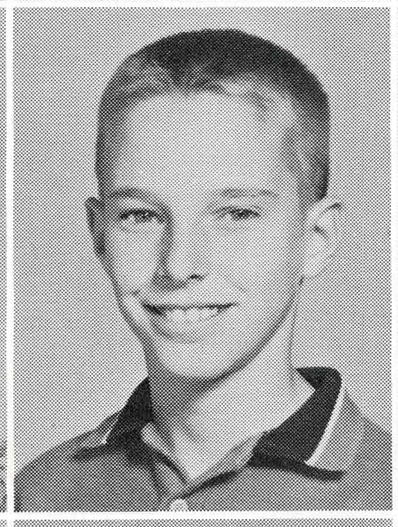

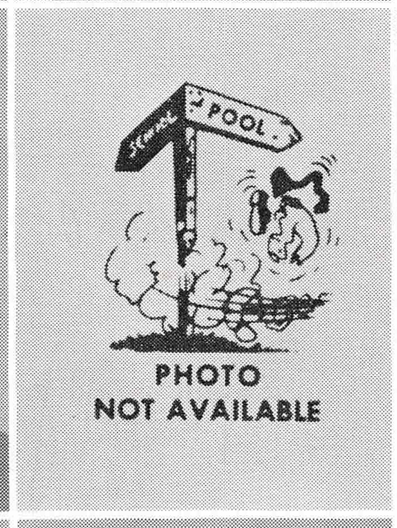

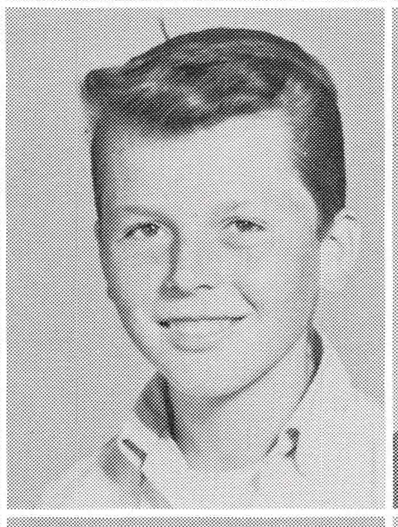

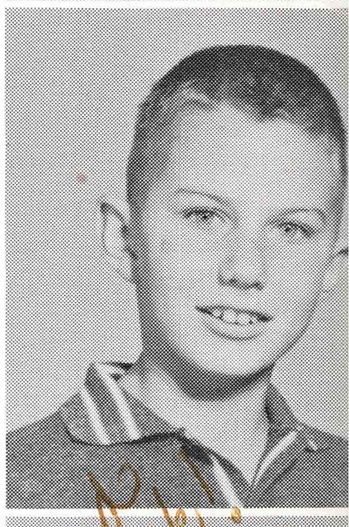

Becky Hart
Judith Hart
Christine Hartzell
Neil Hendricks
Carolyn Hernandez

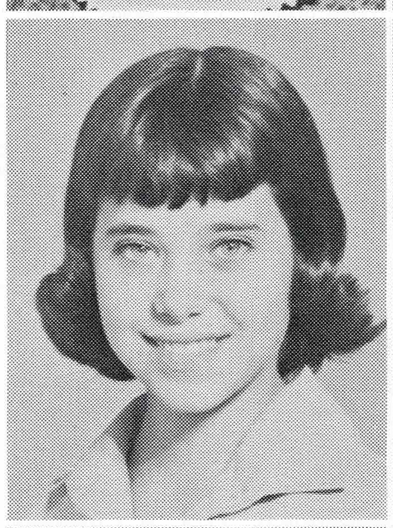

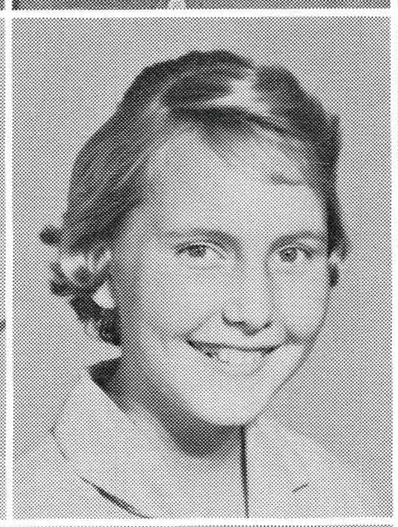

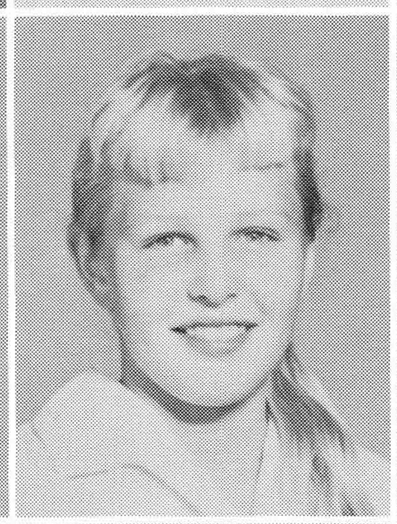

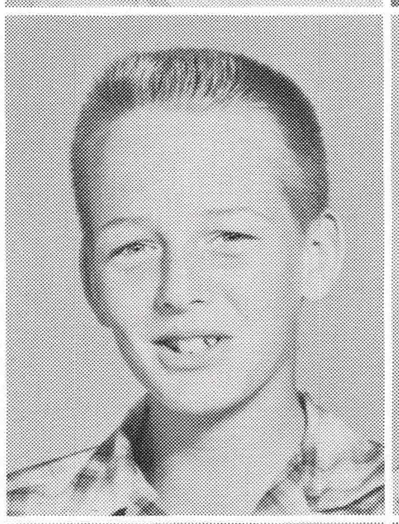

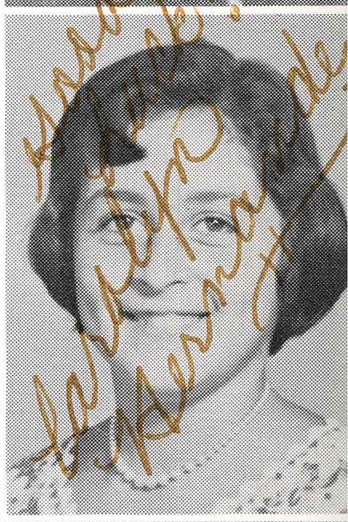

Weston Hester
Diane Hollister
Susan Holman
Susan Honig
Kenneth Hopkins

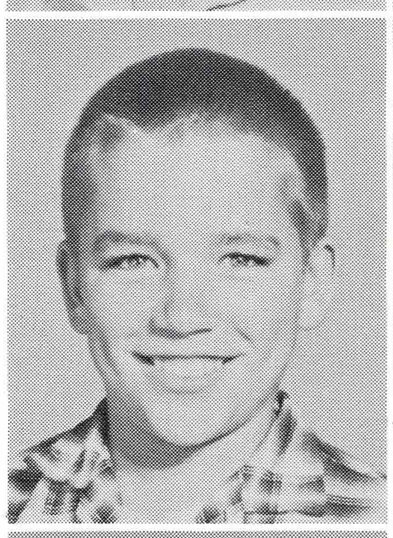

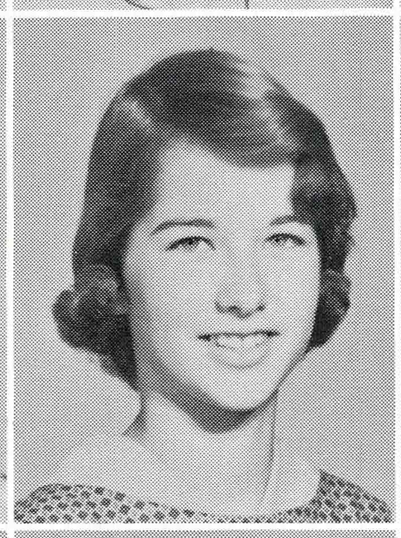

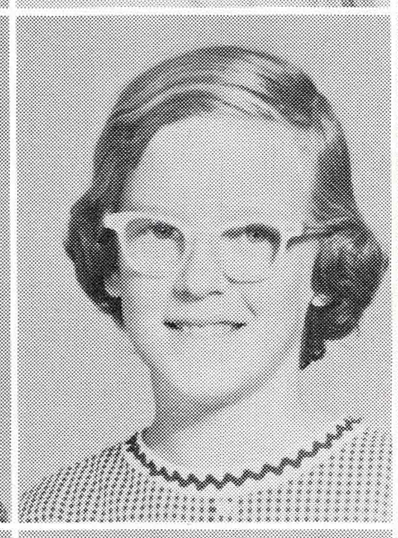

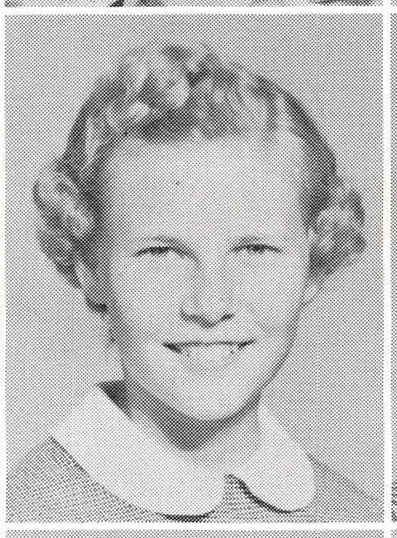

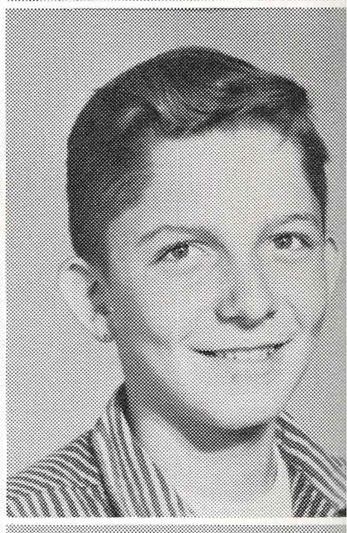

Peggy Hoyt
Stephen Hull
Kathleen Janssen
Robert Jensen
Denise Johnson

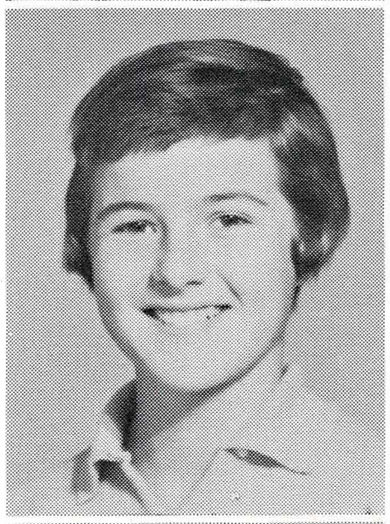

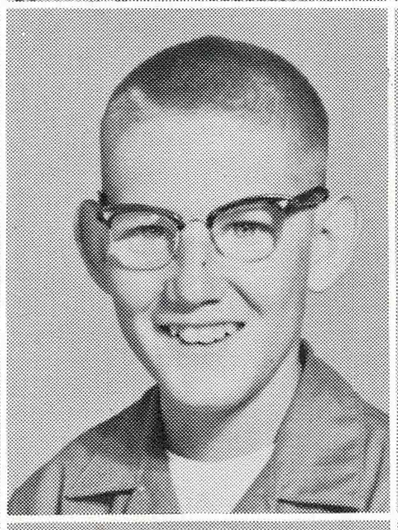

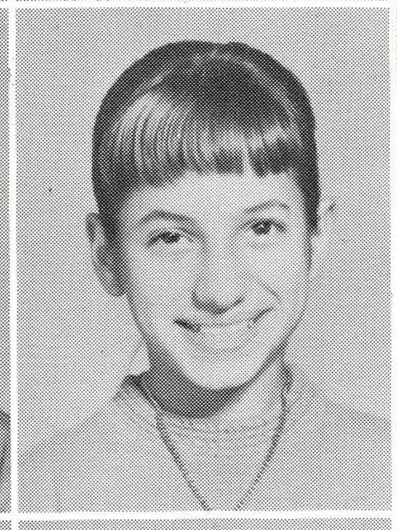

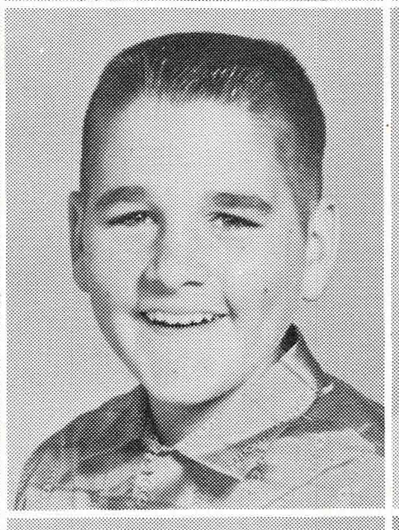

Graham Johnson
Judith Johnson
Kathryn Johnson
Linda Johnson
Mark Johnson

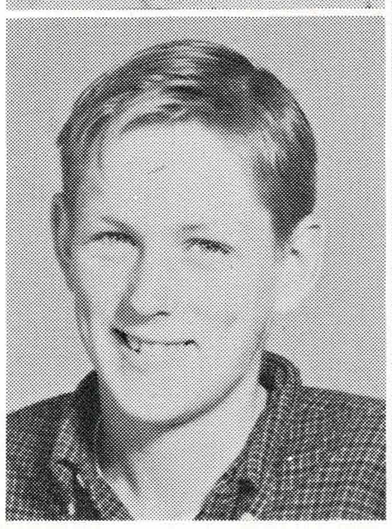

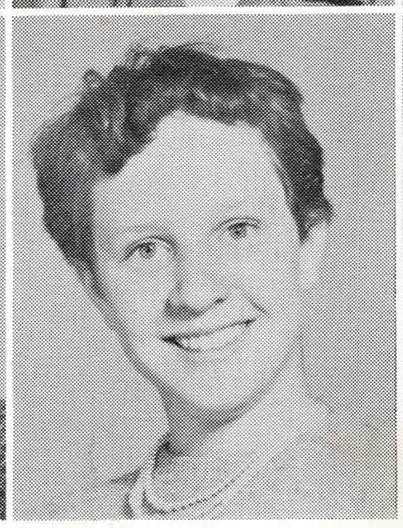

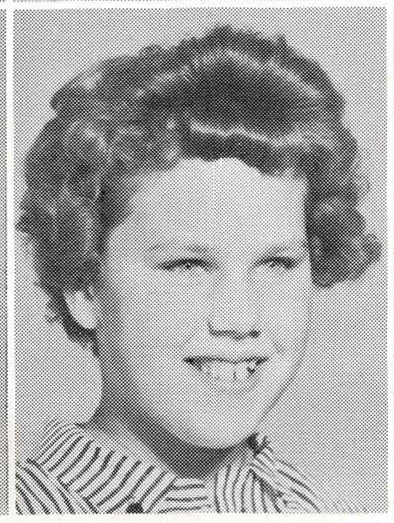

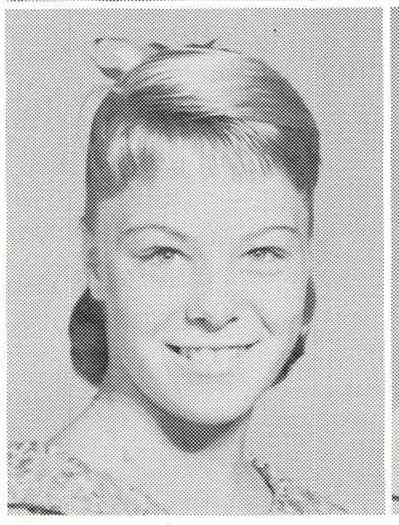

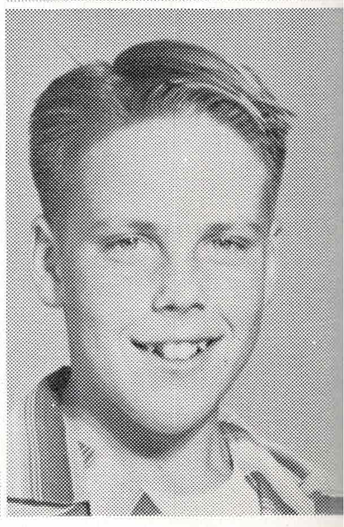

Bruce Jonas
Jon Jones
Gary Kavert
Kathleen Keith
Marsha Kennedy

Jon Kennett
Steven Kerr
Donald Kitch
Kenneth Kleinenbroich
Larry Krasky

Linda Krebs
Kent Lazarus
Sarah Lippold
Patricia Low
Teddie Marie Lundquist

Susan Lynd
William Main
Yvonne Mancini
Linda Mansfield
Penny Martin

Myna Mason
Robert McLeod
Mary McMillan
Barry Melgreen
Gail Mercier

Michael Milner
Vincent Murphy
Elizabeth Murry
Janice Nelson
Mary Margaret Newer

Susan Pannell
William Parham
Nancy Parker
William Patchet
Sally Peckenham

Susan Peckenham
Greg Phelan
Kathleen Philips
James Hillipson
Christopher Place

Barbara Jo Poertner
Mary Pryts
Randy Raggon
Diane Renquist
Sandra Retzloff

Marilyn Rhoades
David Rickenbaker
Kurt Rose
Scott Rubke
Judith Sategna

David Shar
Alexa Schindler
Michael Schneider
Leslie Seaborn
Larry Sharp

Daniel Shaw
Wayne Sherman
Susan Siegler
William Simmerson
David Slay

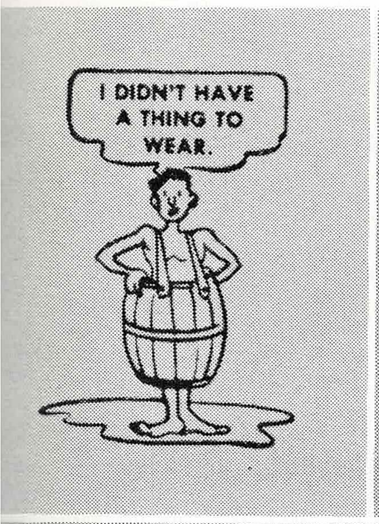

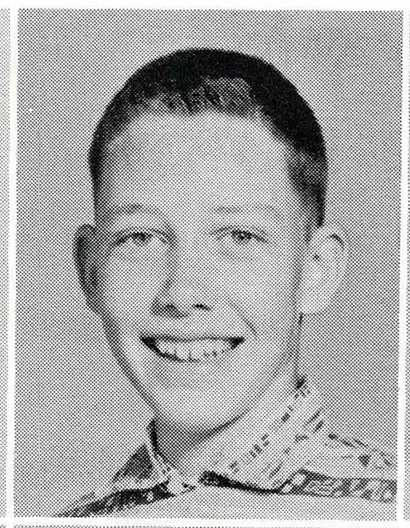

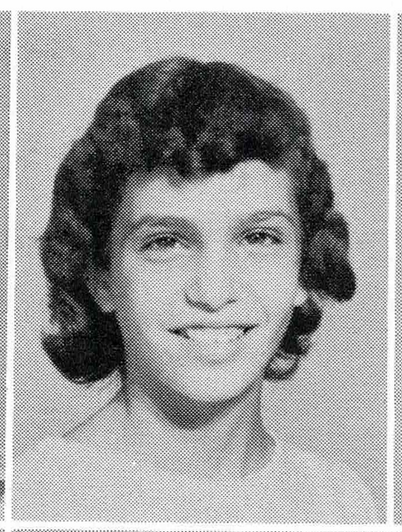

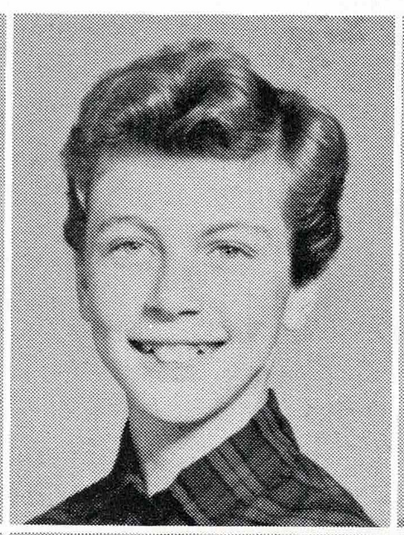

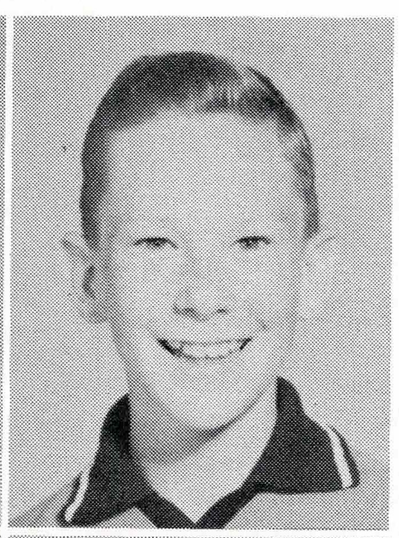

Bret Smith
Robert "Scott" Smith
Sandra Spellman
Adrienne Spencer
John St. Aubin

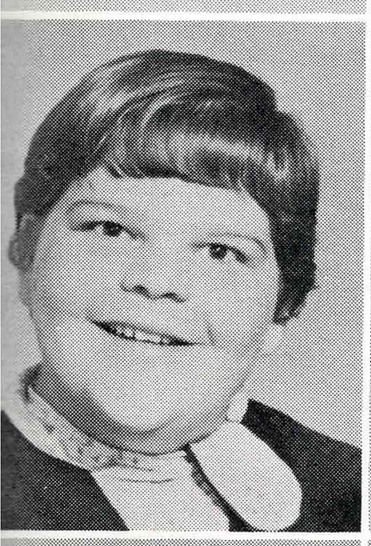

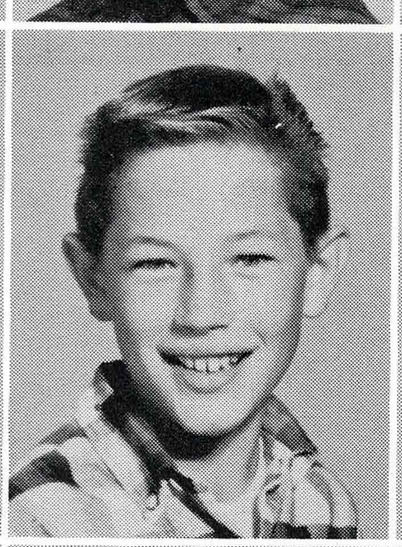

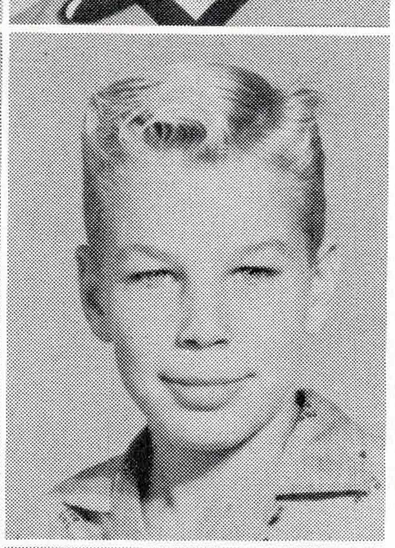

Margaret Stacy
Cecilia Stretch
Sharon Stultz
Richard Swift
George Tarleton

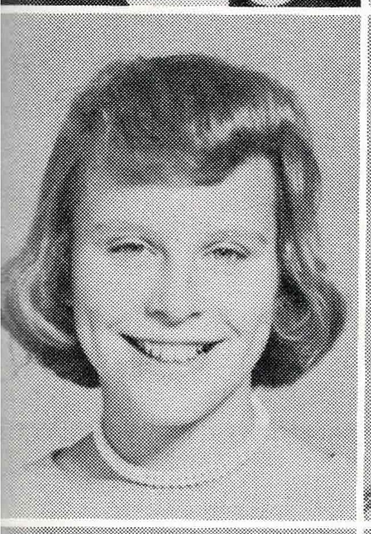

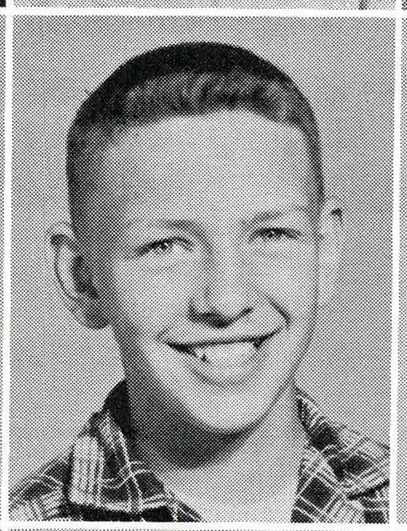

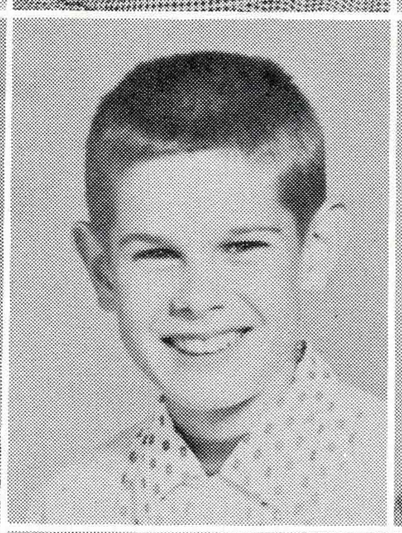

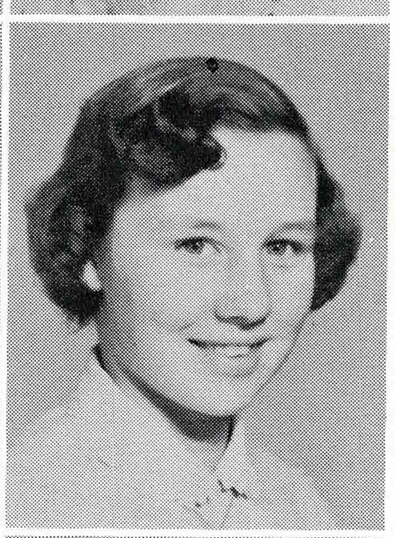

Karen Thomson
Paul Tiedman
Robert Trombly
Linda Ulrich
Pat Vincent

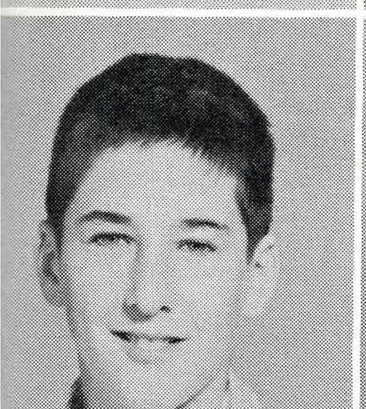

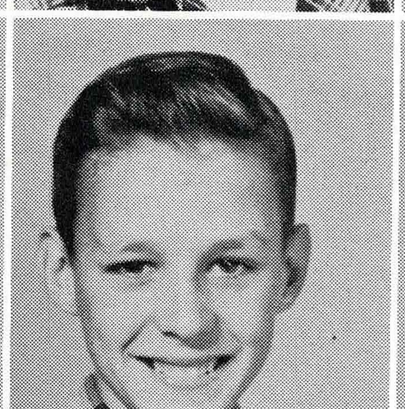

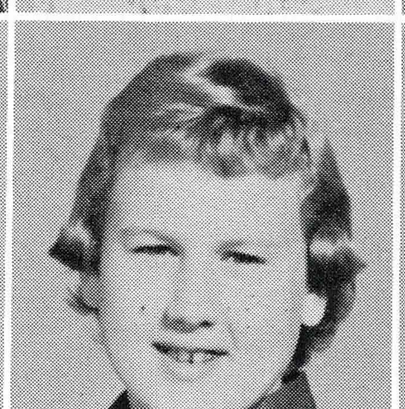

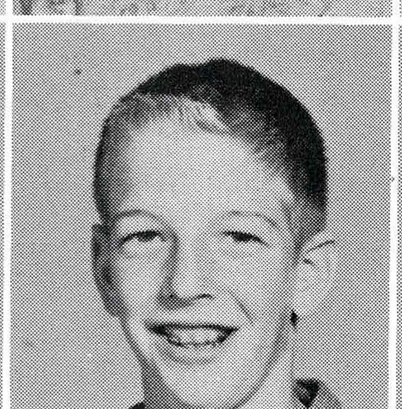

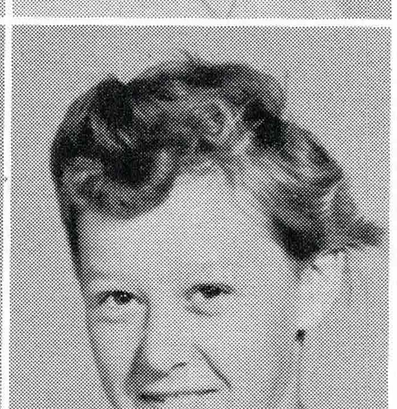

John Waddell
Leroy Walker
Susan Weeks
Kenneth Werner
Renee Wing

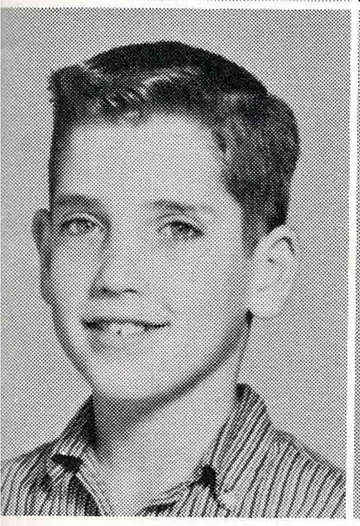

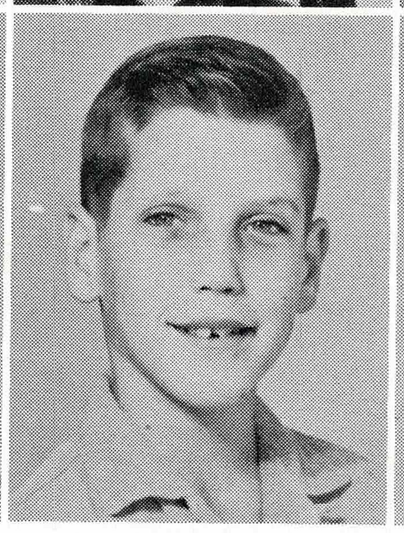

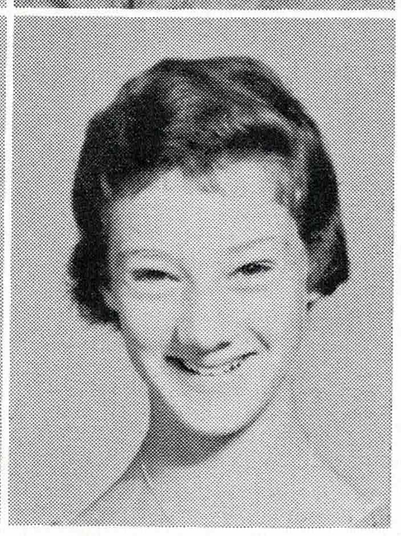

Matthew Yeomans
Michael Yeomans
Kristen Young

MAKE UP PICTURES

BACK ROW: Susanne Chaves, Patricia Conway, Gay Greer, Denise Barnett, Susan Holmes.
FRONT ROW: Mary McMillan, Bret Smith, William Parham.
NOT SHOWN: Clark Radcliffe, Roger Miller, Mark Silliphant.

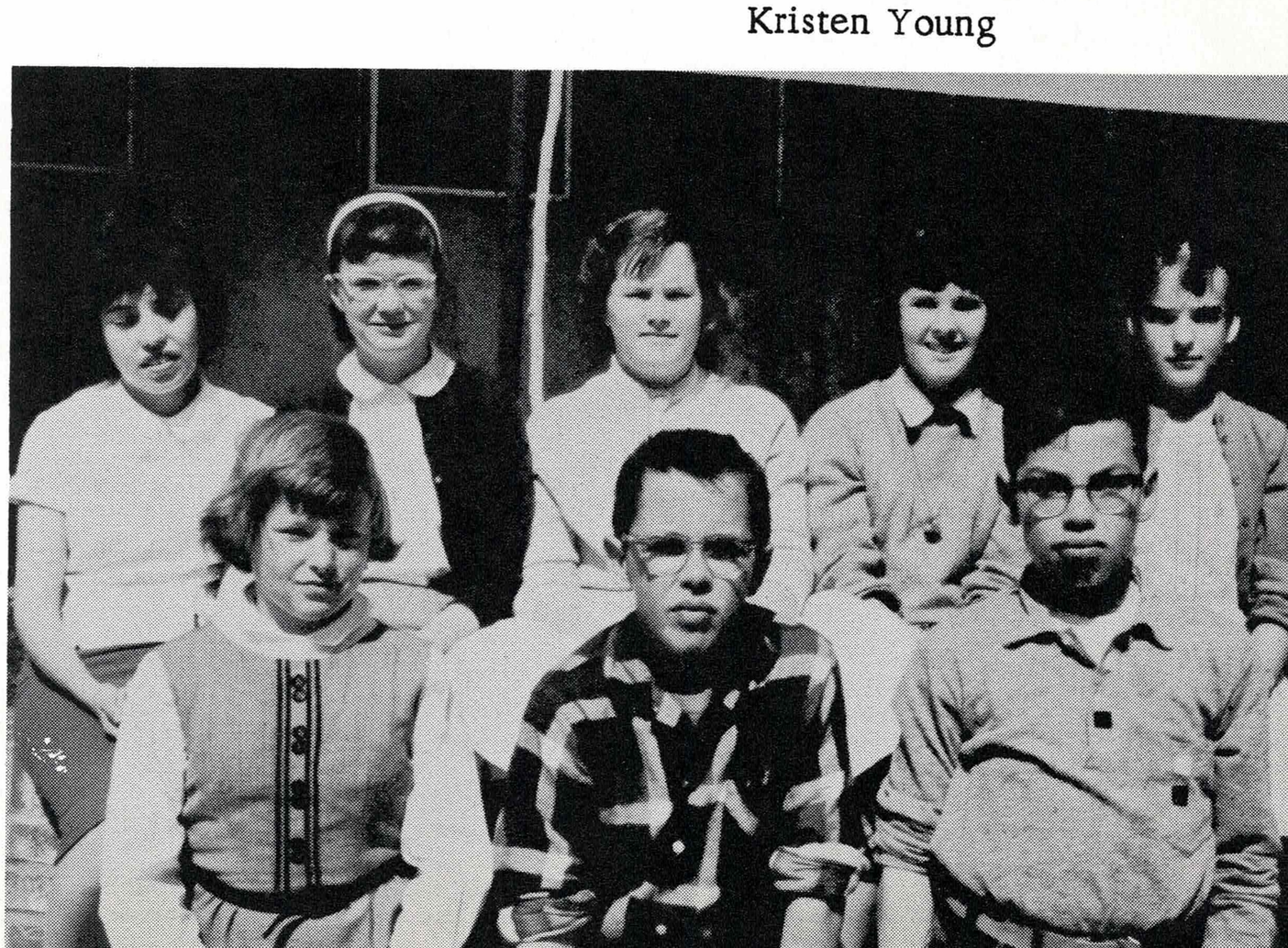

Student Government

Student Body Officers

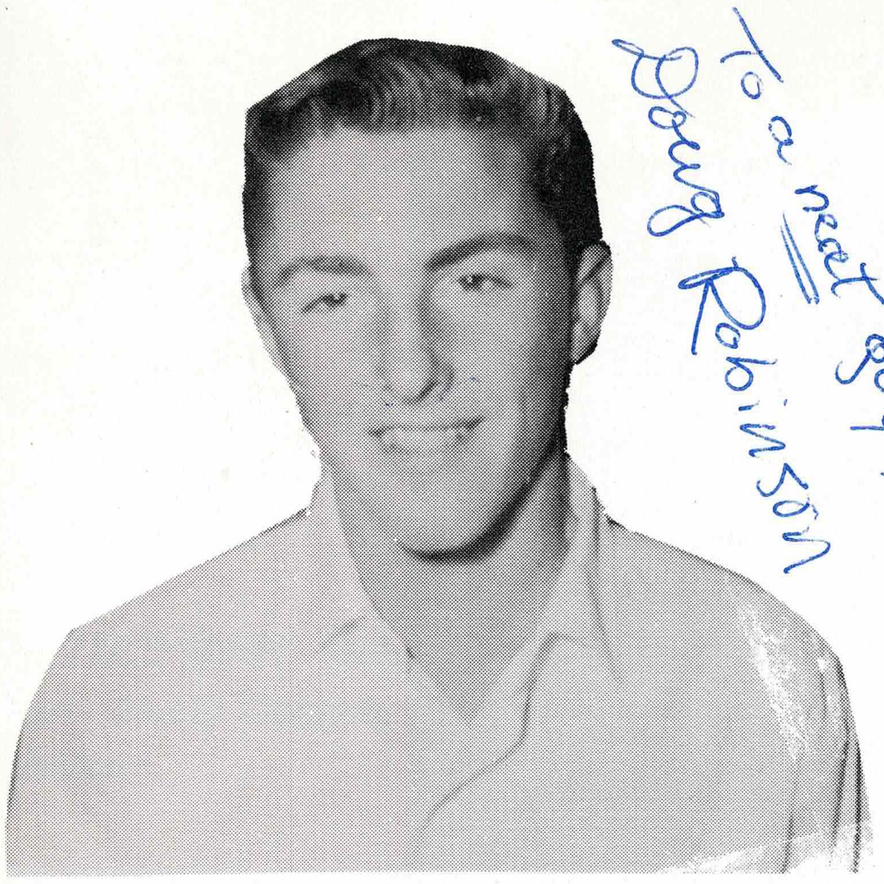

DOUG ROBINSON
President

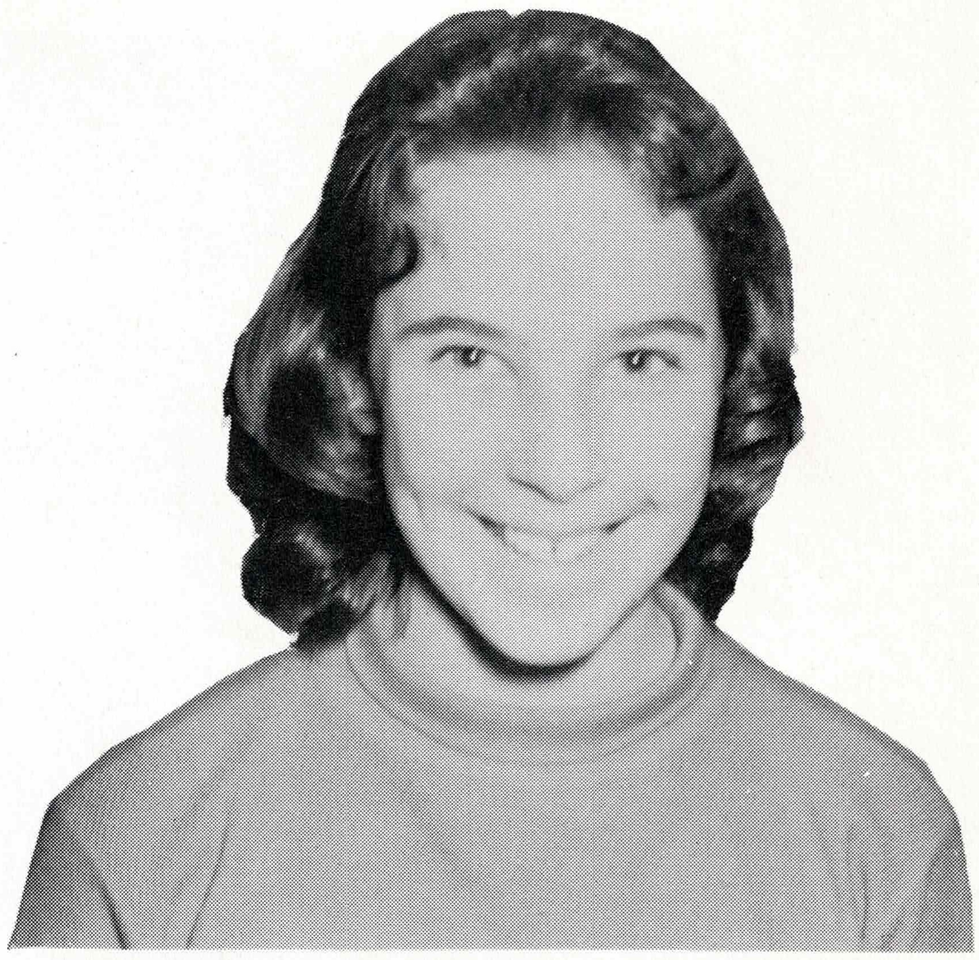

KARYN DANIELS
Vice President

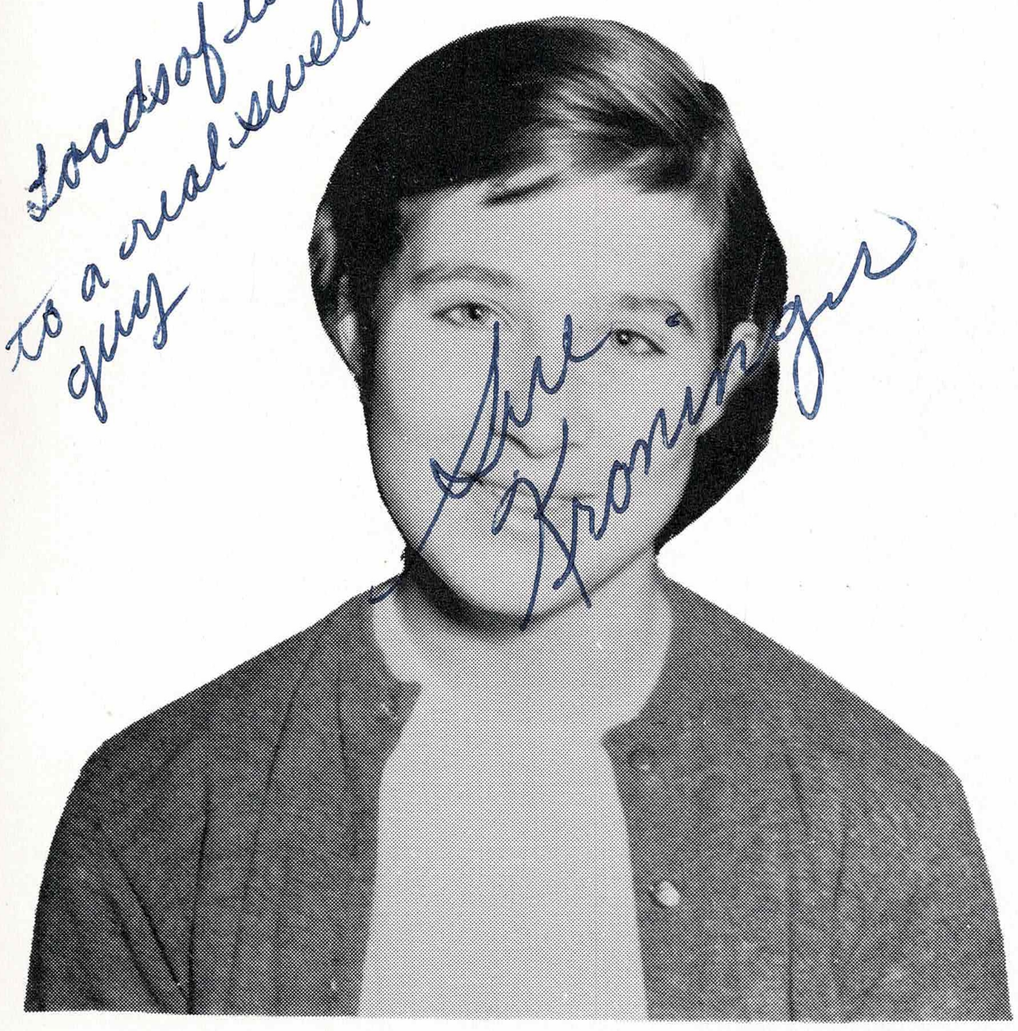

SUSAN KRONINGER
Secretary

JANE RUTHERFORD
Treasurer

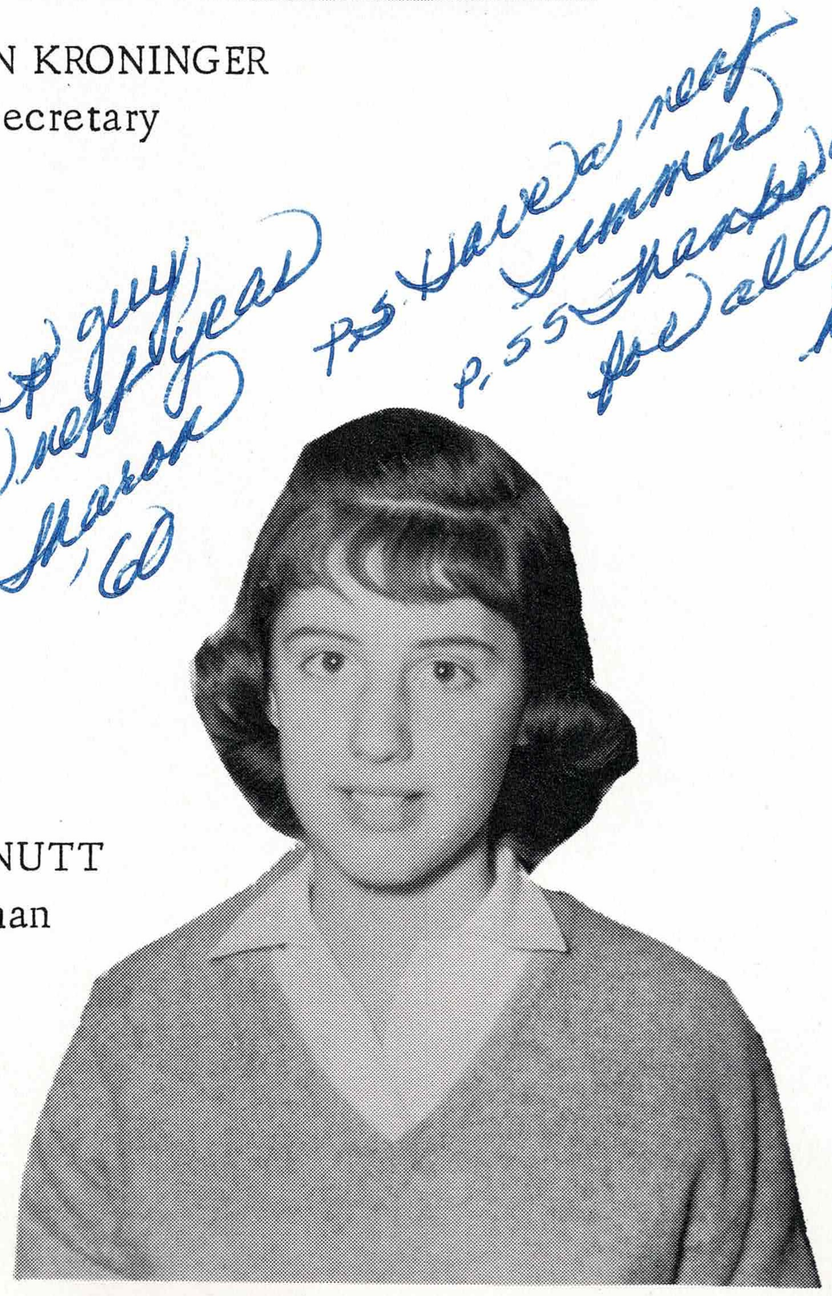

SHARON WOODNUTT
Social Chairman

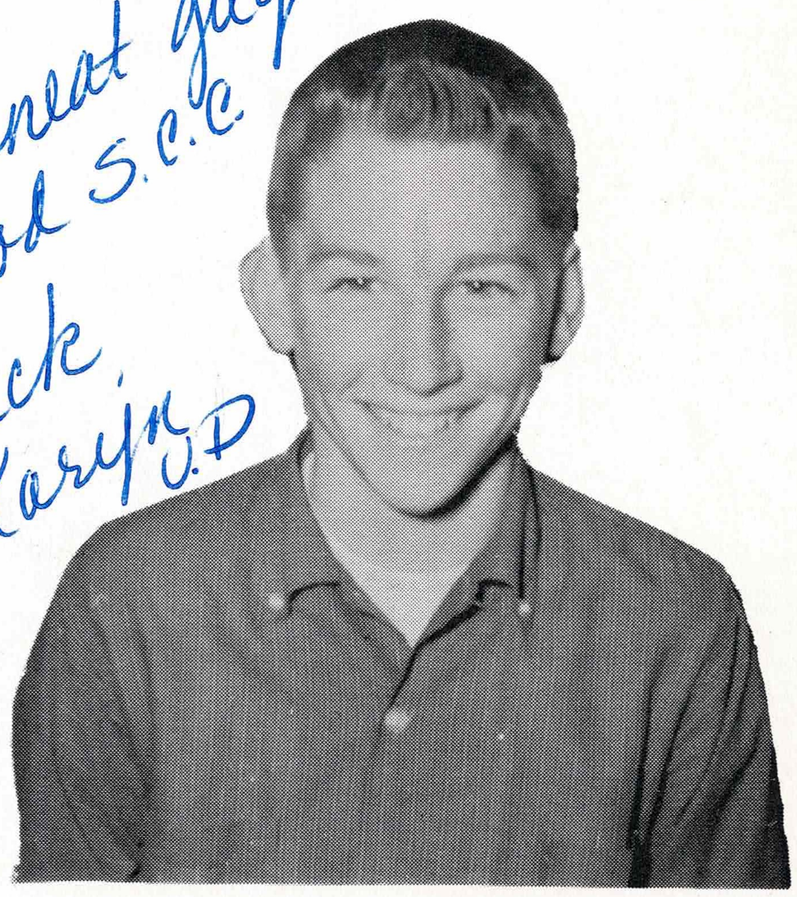

GREG HASKELL
Sports Chairman

Class Presidents

EIGHTH GRADE CLASS PRESIDENTS

BACK ROW, (L to R): Bob Ghiselli, Paul Molloy, Bryan Hawes, Mark Silliphant.
MIDDLE ROW: Steve Jones, Jane Allen, Kathy McMurdok, Steve Tengstedt.
FRONT ROW: Kerry Anderson, Dennis Cummings, Bob Strain, Rich Fisher.

SEVENTH GRADE CLASS PRESIDENTS

BACK ROW, (L to R): Patty Low, Scott Smith, Lynda Barron, Leslie Grant.
MIDDLE ROW: Peggy Hoyt, Alexa Schlinder, Becky Hart, Vincent Murphy.
FRONT ROW: Don Garden, Jeff Froelich, Mike Hardin, Eric Hansen.

Committees

EIGHTH GRADE STUDENT COUNCIL

BACK ROW, (L to R): Kathy Gearhart, Leslie Hillyer, Kay Walgren, Susan Penninton, Jacky Giroir.

MIDDLE ROW: Rick Clevenger, Sue Barnhart, Holly Cooper, Kathy McMurdo, Vickie Halbert.

FRONT ROW: George Renquist, Bob Reeves, Jeff Idelson, John Sehring.

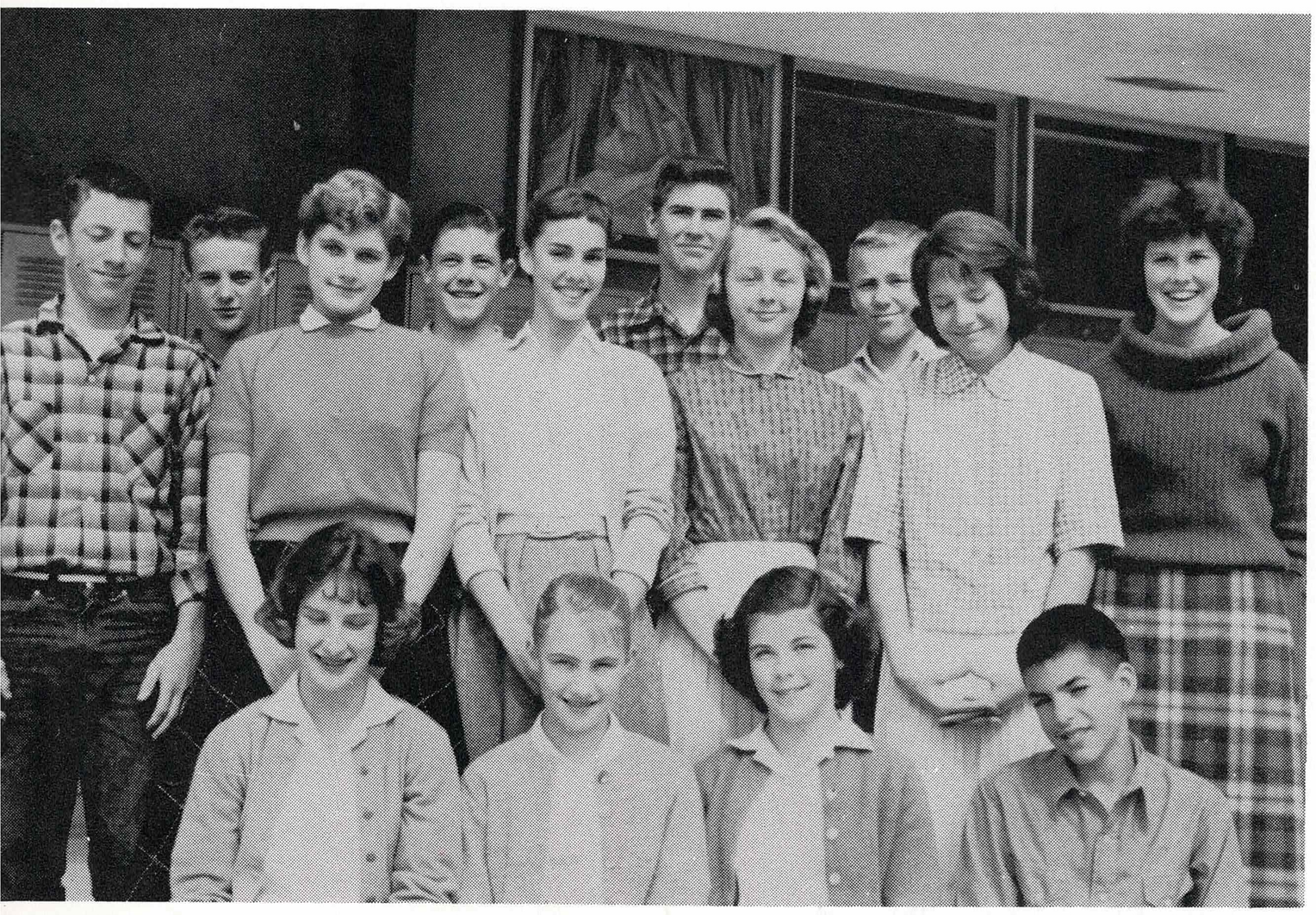

EIGHTH GRADE STUDENT COUNCIL

BACK ROW, (L to R): Steve Huft, Dave Sargent, Frank Hall, Mark Silliphant.

MIDDLE ROW: Bob Strain, Louise Symonds, Sue Vortmeyer, Mary Rowe, Kathy Walker, Chris Bennett.

FRONT ROW: Carolyn Shideler, Marilyn Burton, Carol Sherlock, Mark Silverman.

SEVENTH GRADE STUDENT COUNCIL

BACK ROW, (L to R): Diane Hollister, Bruce Black, Kenny Hopkins, Paul Tiedman, Patty Low.

MIDDLE ROW: Barbara Jo Partner, Neal Hendricks, Susan Easton, Patty Byrnes.

FRONT ROW: Bob Jensen, Mike Clark, Mike Schneider.

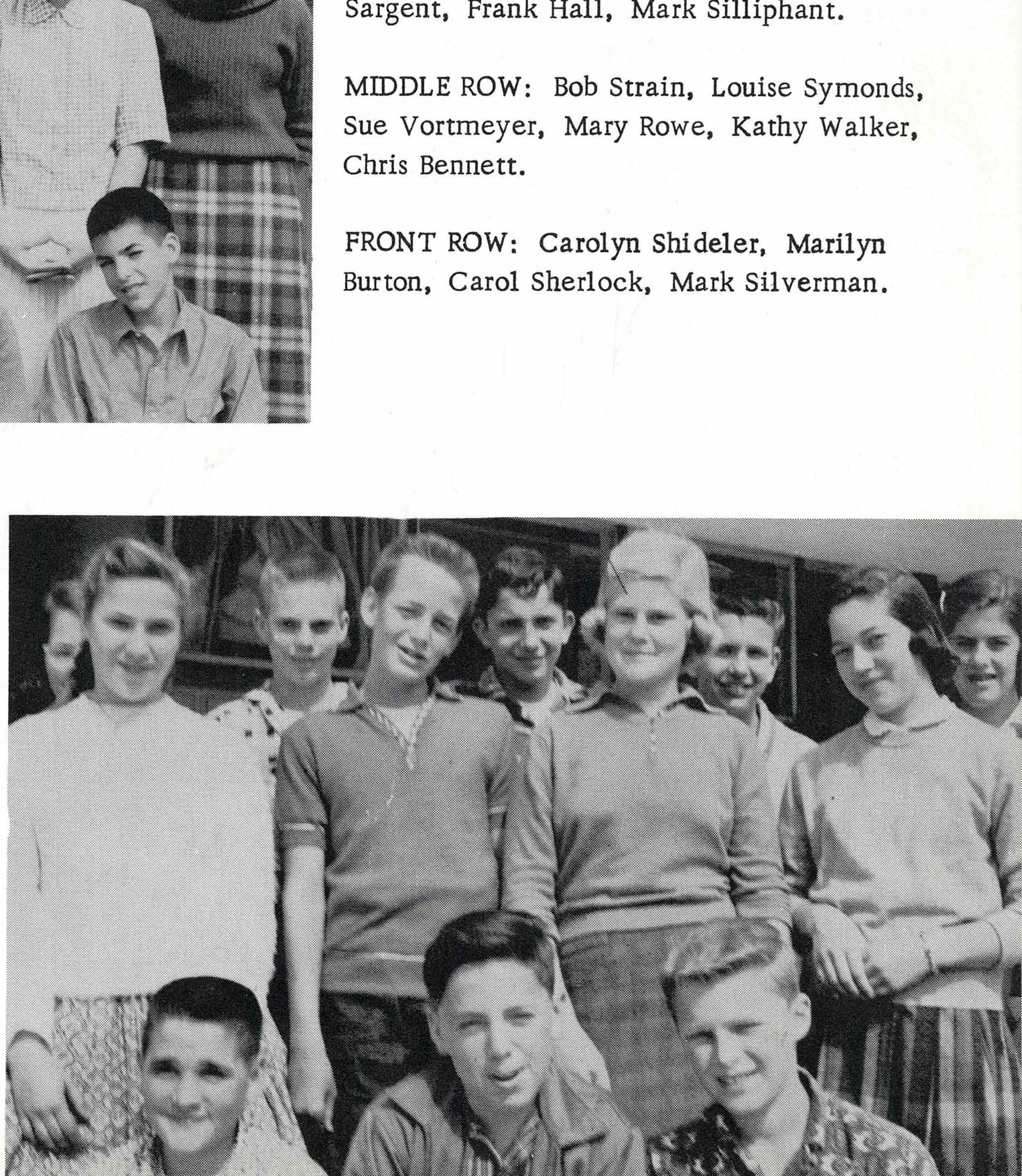

SEVENTH GRADE STUDENT COUNCIL

BACK ROW, (L to R): Sue Holman, David Rickenbacker, Yvonne Mancini, Karen Thomson, Mike Yeomans.

MIDDLE ROW: Steven Andereggen, Vincent Murphy, Kathy Keith, Carolyn Hernandez, Ellen Clark.

FRONT ROW: Leslie Seaborn, Bill Main, Jeff Froelich, Bill Parham.

EIGHTH GRADE RALLY COMMITTEE

BACK ROW, (L to R): Doug Robinson, Leslie Hillyer, Julie McMeans, Bonnie Cotton, Victor Shellenburg, Greg Haskell.

MIDDLE ROW: Bob Strain, Karyn Daniels, Jane Rutherford, Gloria Ensminger, Susan Barnhart.

FRONT ROW: Jeff Harper, Nancy Hopper, Susan Kroninger, Sharon Woodnutt, Rich Fisher.

SEVENTH GRADE RALLY COMMITTEE

BACK ROW, (L to R): Linda Baron, Bill Patchett, Susan Easton, Patty Burns.

MIDDLE ROW: Vincent Murphy, Peggy Hoyt, Don DuFosee.

FRONT ROW: Mary Gill, Daryl Cullen.

SOCIAL COMMITTEE

BACK ROW, (L to R): Dick Gordy, Sharon Woodnutt, Carolyn Shideler.

MIDDLE ROW: Barbara Welsh, Teresa Bruner.

FRONT ROW: Jeff Fink, Greg Busch.

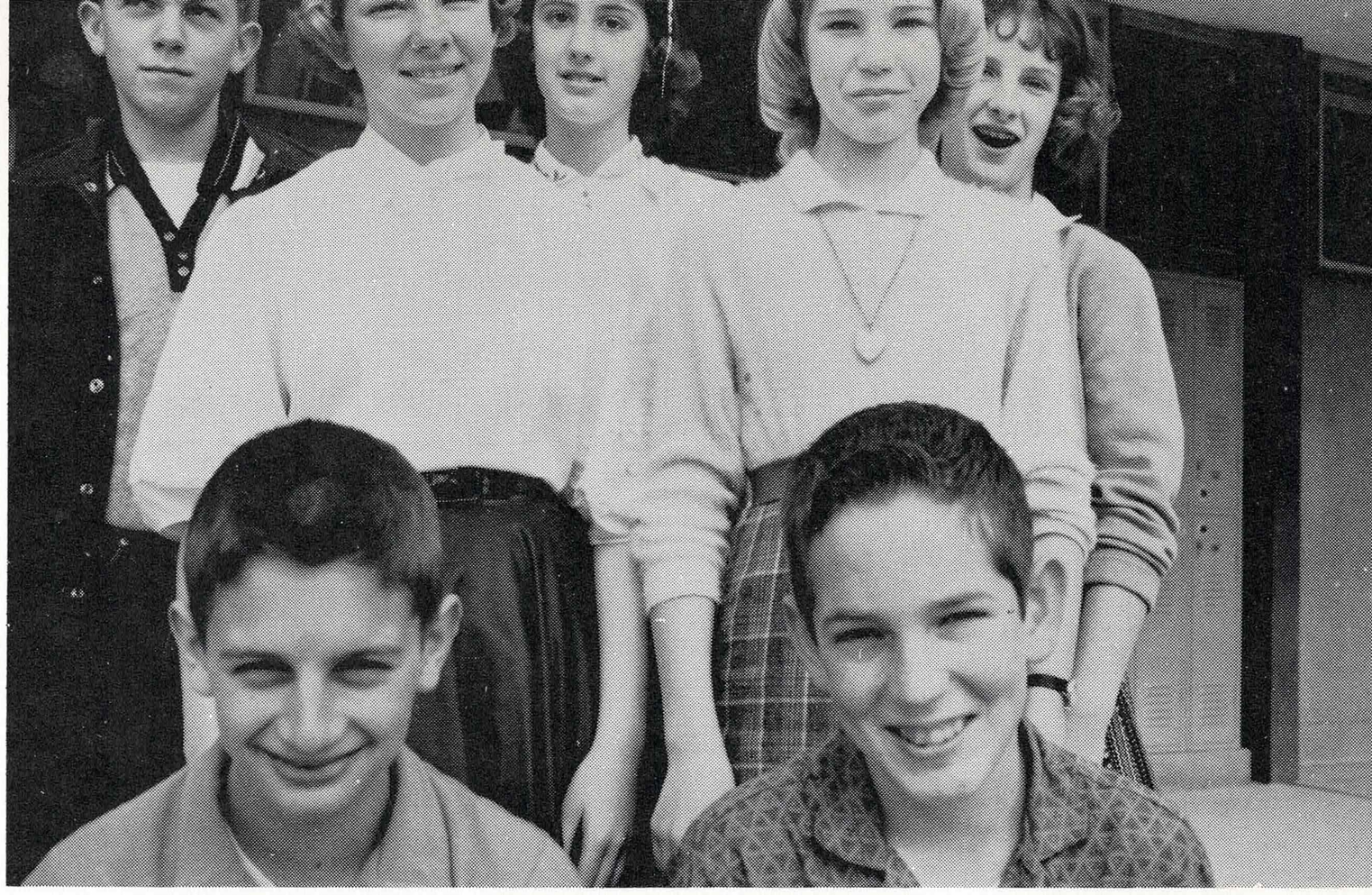

SPORTS COMMITTEE

BACK ROW, (L to R): Holly Cooper, Thomas Murphy, Paul Malloy, Bruce Black, Mary Roe.

MIDDLE ROW: Leslie McBride, Sarah Lippold, Bart Throop, Jeff Froelich.

FRONT ROW: Jon Blegen, Greg Haskell.

PUBLICITY COMMITTEE

BACK ROW, (L to R): Kathy Anderson, Kathy Gearhart, Carolee Learner, Sally Sutton.

MIDDLE ROW: Leslie McBride, Kenny Dunnigon, Randy Ragon.

FRONT ROW: Mark Silverman, Sarah Lippold, George Tarleton.

EIGHTH GRADE SAFETY COMMITTEE

BACK ROW, (L to R): Carolee Learner, Carol Sherlock, Karen Martens, Kathy Gearhart, Diane Seaborn, Linda Barneson.

THIRD ROW: Kathy McMurdo, Barbara Flynn, Sally Hearne, Kathy Unda, Kathy Trunnel.

SECOND ROW: Mike Brandt, Jane Bailey, Sandra Trimpey, Cathy Short, Dick Gordy.

FRONT ROW: Steve Haggerty, Jim Ainsworth.

SEVENTH GRADE SAFETY COMMITTEE

BACK ROW, (L to R): Linda Barron, Diane Hollister, Robin Felting, Pat Low, Nancy Blodgett.

MIDDLE ROW: Leslie Cave, Yvonne Mancini, Sharon Stutz, Pat Gaines, Teddi Lundquist.

FRONT ROW: Mike Schneider, Randy Ragon, Kent Lazarus.

SEVENTH GRADE SAFETY COMMITTEE

BACK ROW, (L to R): Marsha Kennedy, Lisa Dawson, Susan Allcorn, Kathy Phillips, Susan Holman.

THIRD ROW: Becky Hart, Pat Vincent, Christine Ennor, Nancy Brown.

SECOND ROW: Kathy Keith, Susan Fishel, Susan Allen.

FRONT ROW: David Brackett, Dusty Bradley, Dick Swift.

AUDIO VISUAL COMMITTEE

BACK ROW: Bryan Hawes, Doug Robinson, Mike Clark.

MIDDLE ROW: Dick Gordy, Rich Fisher, Greg Phealan.

FRONT ROW: David Rickanbacker, George Renquist, Steve Jones.

AUDIO VISUAL COMMITTEE

BACK ROW: Gail Mercier, Steve Winters, Don DuFosee, Sally Peckingham.

MIDDLE ROW: Larry Ligon, Elbert Dawson, Kathy Janssen.

FRONT ROW: John Jones, Lawson Ball, Leslie Seaborn.

EIGHTH GRADE CAFETERIA
HELPERS

BACK ROW: Linda Winters, Bob Ghisilli, Mike Petrich, Michele Tressler, Marty Evans.

MIDDLE ROW: Carolee Learner, Dean Swift, Judy Hester, Jerry Cullen, Kathy Unda, Diane Seaborn.

FRONT ROW: Kerry Anderson, Kathy York, Rick Clevenger, George Renquist, Eleanor Oliviera.

SEVENTH GRADE CAFETERIA
HELPERS

BACK ROW: Gail Mercier, Barbara Porther, Lisa Dawson, Teddi Lundquist.

MIDDLE ROW: Chris Ennor, Robert Trombly, Nancy Parker, Larry Krasky, Bret Smith.

FRONT ROW: Don Garden, Pat Conway, Kathy Jansen, Diane Renquist, Jeff Fink.

Sports

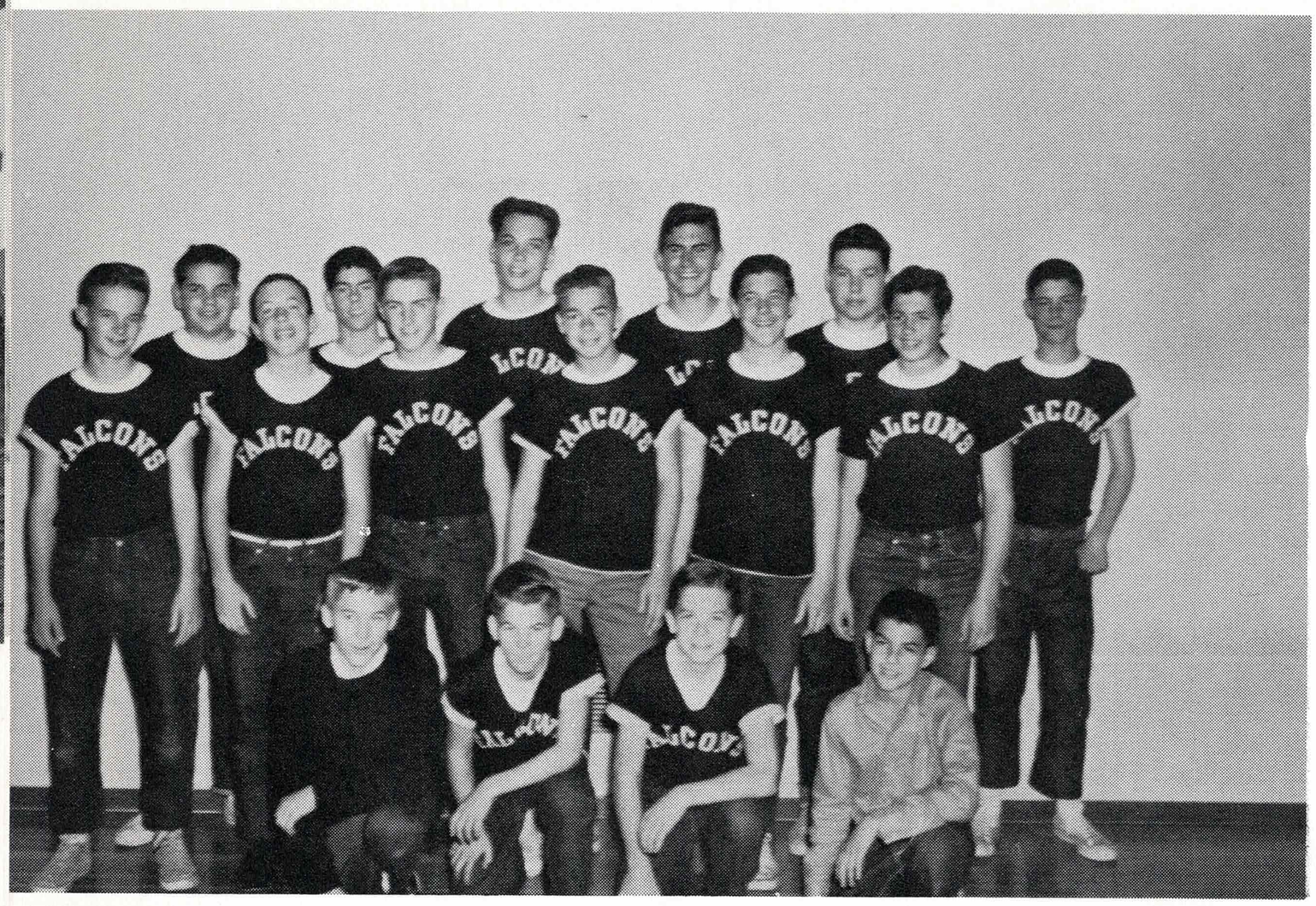

EIGHTH GRADE A FOOTBALL

BACK ROW, (L to R): Marty Sherman, Jeff Idelson, Ken Roberts, Frank Hall, Mike Petrich, Bob Ghiselli.

MIDDLE ROW: Steve Hufft, Bob Strain, Doug Robinson, Victor Shellenberg, Dave Sargent, Bryan Hawes.

FRONT ROW: Mark Silliphant, Jeff Harper, Rich Fisher, Mark Silverman.

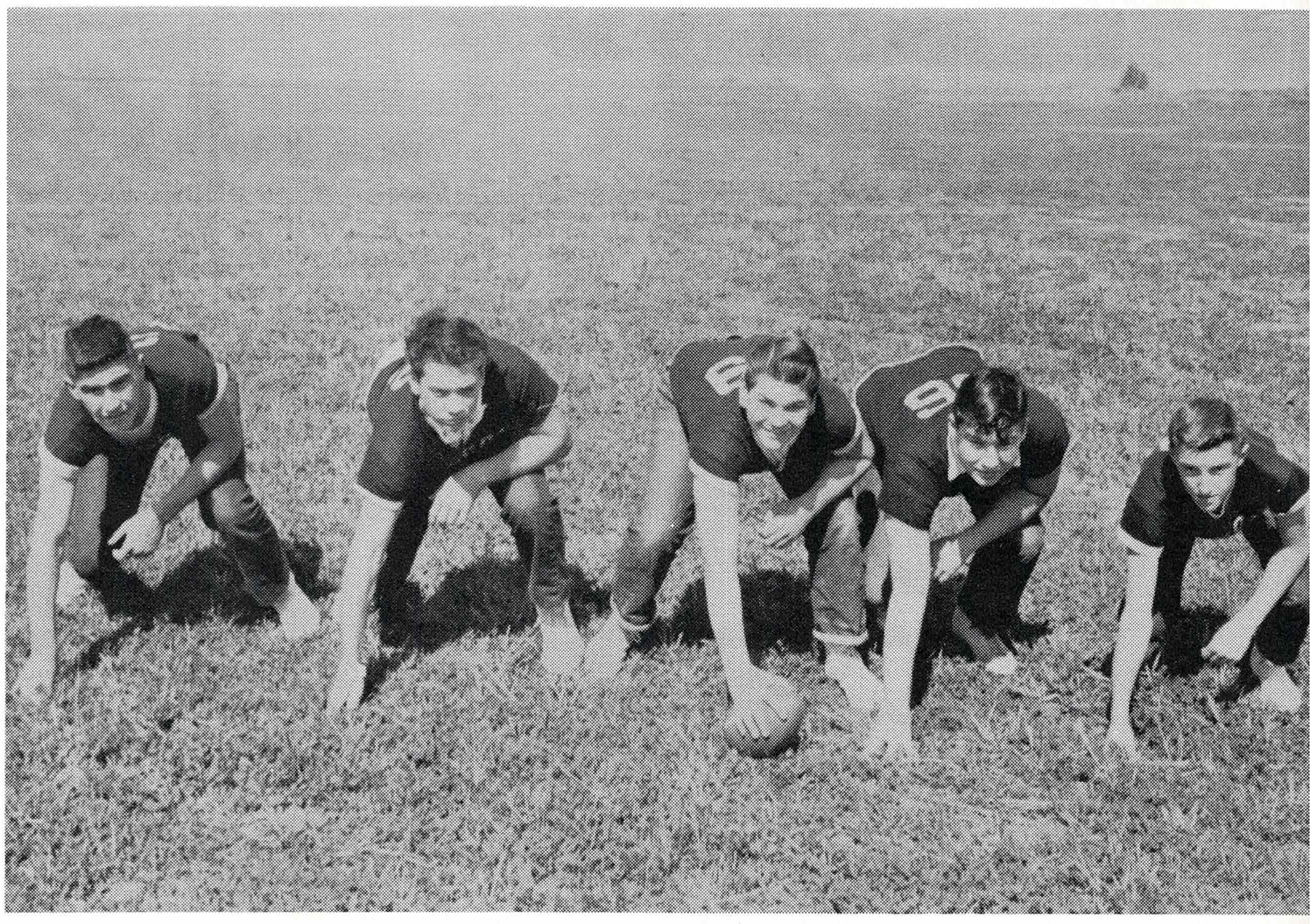

OFFENSIVE LINE GETS SET TO CHARGE

FROM LEFT: Frank Hall, Kenn Roberts, Marty Sherman, Mike Petrich, Doug Robinson.

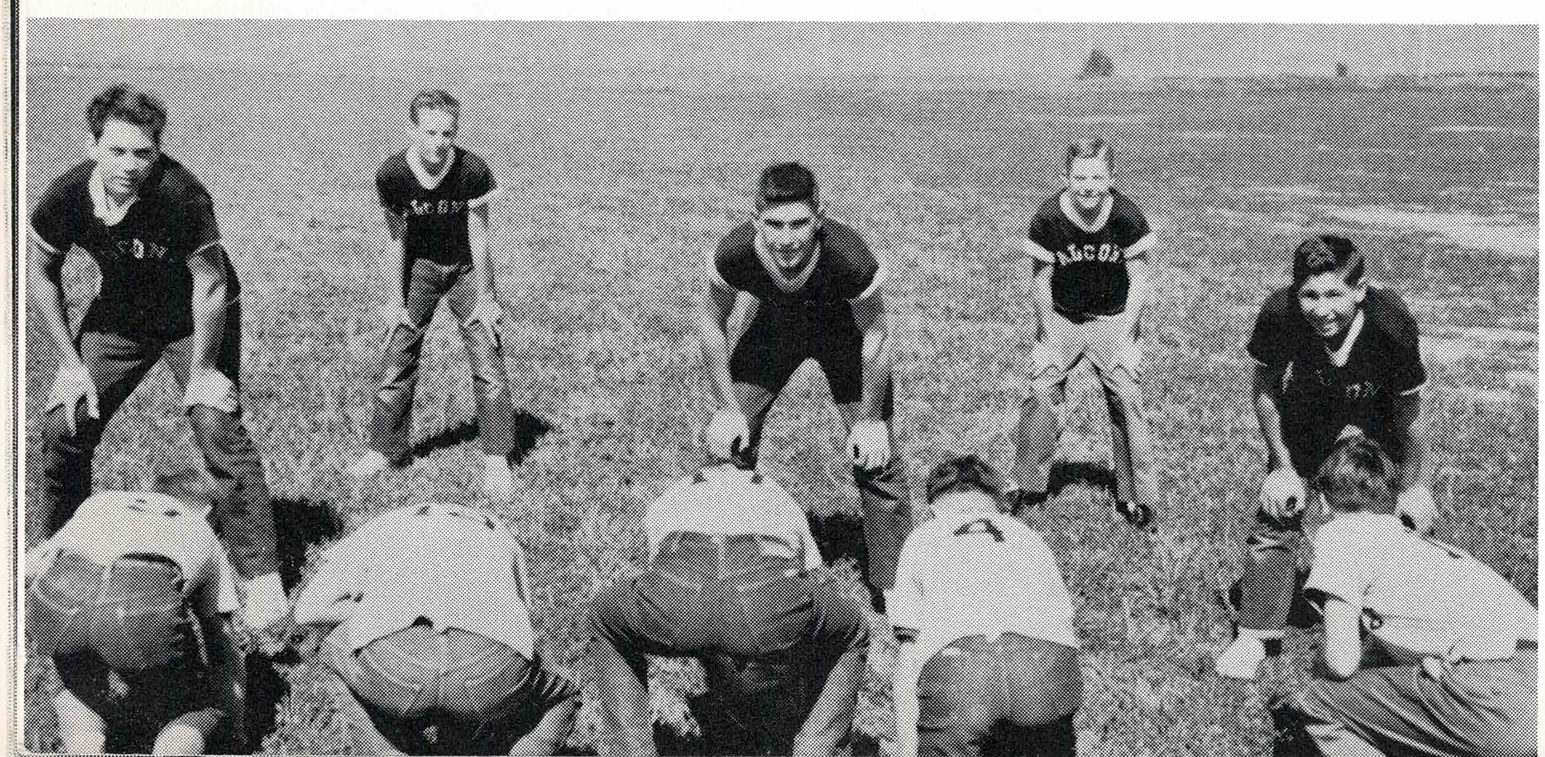

DEFENSIVE UNIT

FROM LEFT: Kenn Roberts, Steve Hufft, Frank Hall, Rich Fisher, Bryan Hawes.

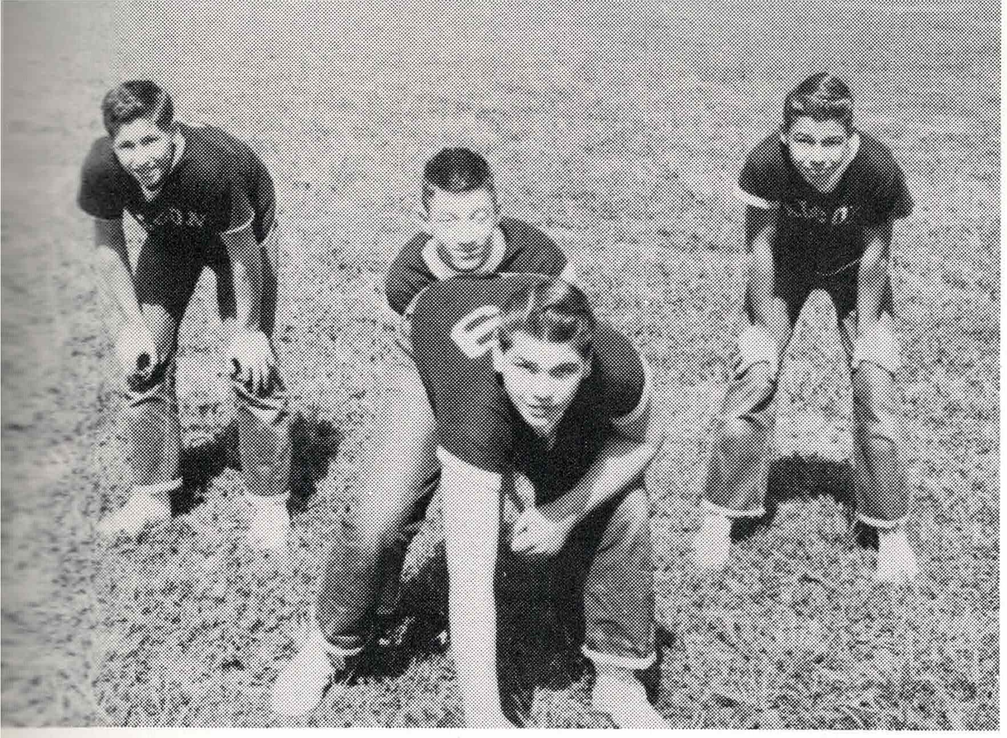

Halfbacks Bryan Hawes and Vic Shellenberg, Quarterback Bob Strain, and Center Marty Sherman get ready to practice some handoffs.

Center Mike Petrich, Quarterback Dave Sargent, and Halfbacks Jeff Idelson and Rich Fisher work on signals and timing.

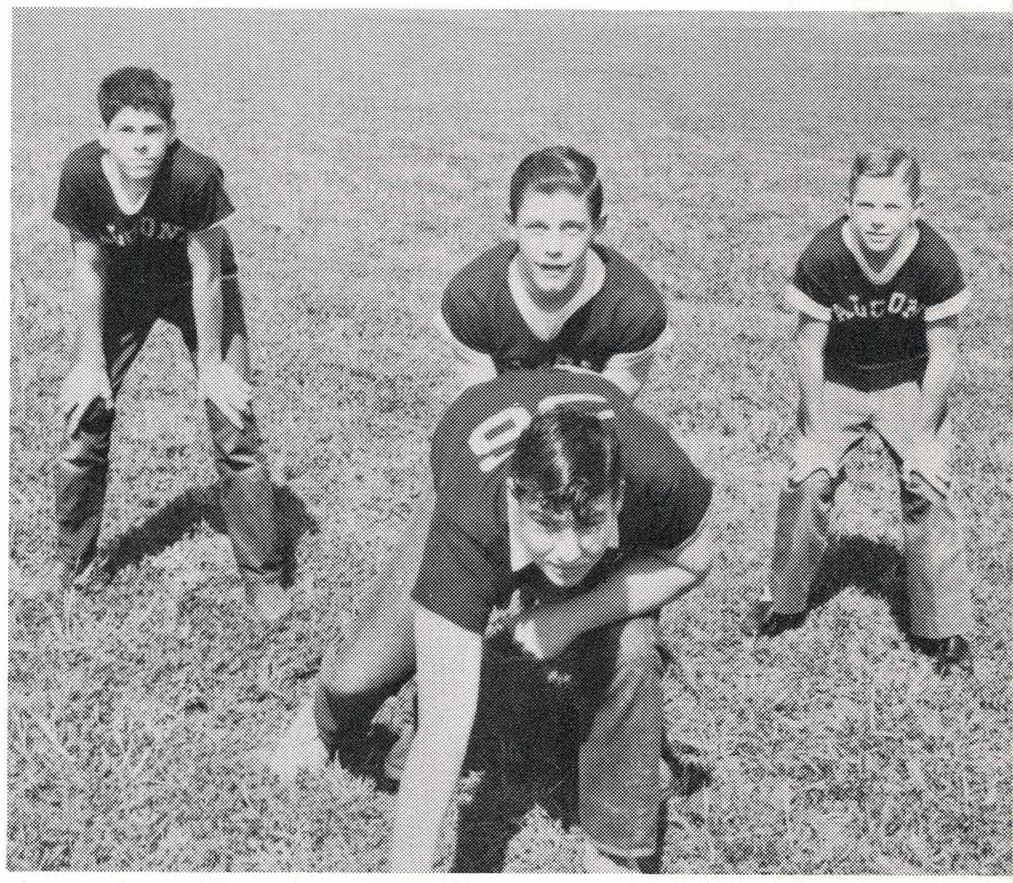

Quarterback Jeff Harper will do some passing while halfbacks Bob Ghiselli and Bob Anderson and Center Mike Petrich check blocking assignments.

End Frank Hall snares a short pass for yardage.

Halfback Jeff Idelson attempts to evade Stanley defense while Kenn Roberts (33), Vic Shellenberg (22), and Frank Hall (35) move in to help.

EIGHTH GRADE B FOOTBALL

BACK ROW, (L to R): Dick LeClaire, Jerry Stege, Gary Kent, Bob Lorton, Paul Molloy, Phil Dwyer.

MIDDLE ROW: Dick Gordy, John Sehring, Dennis Cummings, Steve Tengstedt, Curt Follmer.

FRONT ROW: Marty Rapheal, Bob Lewis, Lawson Ball.

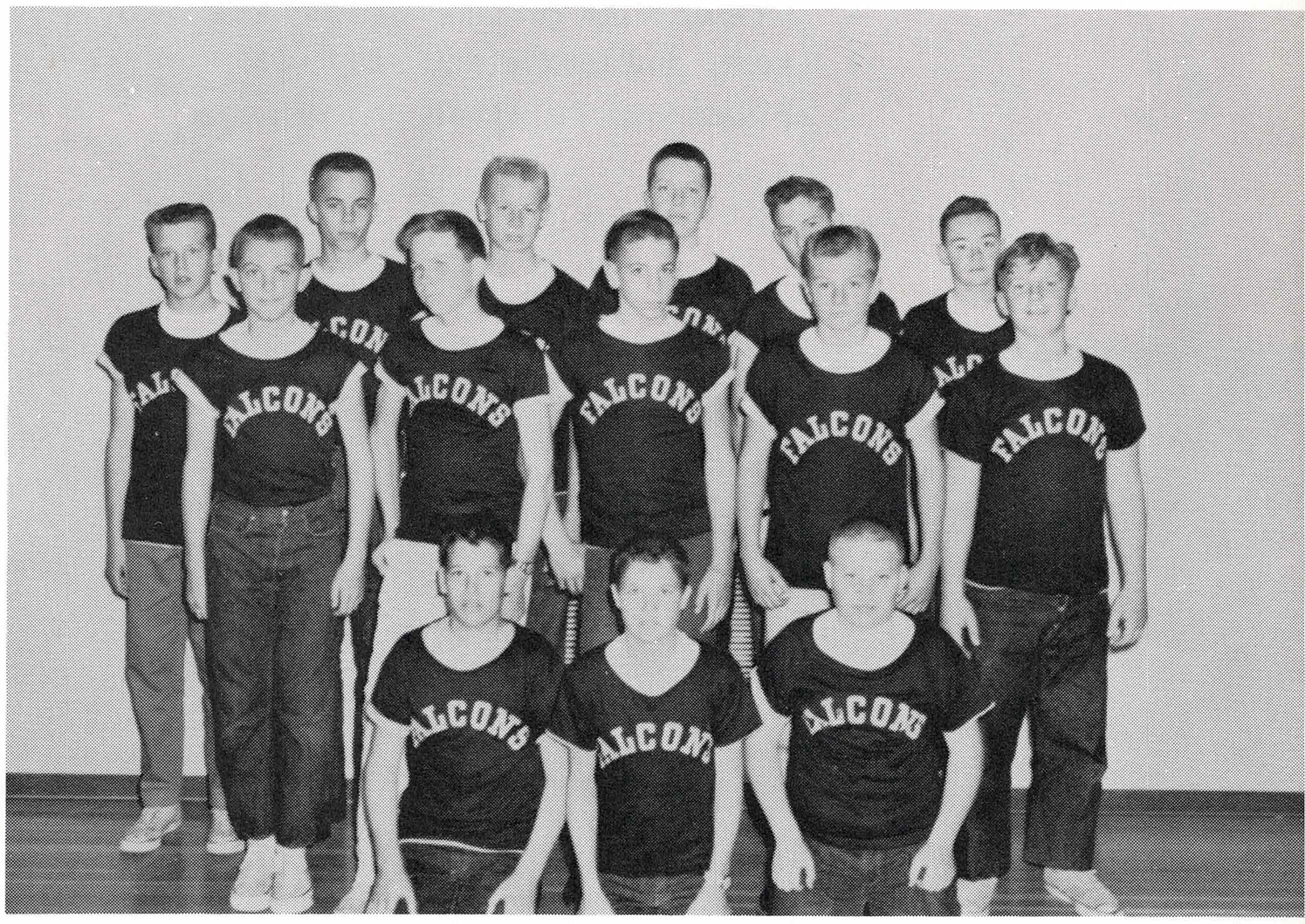

UNDEFEATED CHAMPIONS
SEVENTH GRADE A FOOTBALL

BACK ROW, (L to R): Ralph Baird, Neil Hendrickson, Scott Smith, Steve Kerr, Bruce Black, Greg Phelan.

MIDDLE ROW: Bill Main, Mike Schneider, Bob Jensen, Don DuFosee, Dave Gonsalves, Vincent Murphy.

FRONT ROW: Jeff Froelich, Leslie Seaborn.

SEVENTH GRADE UNDEFEATED LINE

FROM LEFT: Ralph Baird, Steve Kerr, Bob Jensen, Scott Smith, Neil Hendricks.

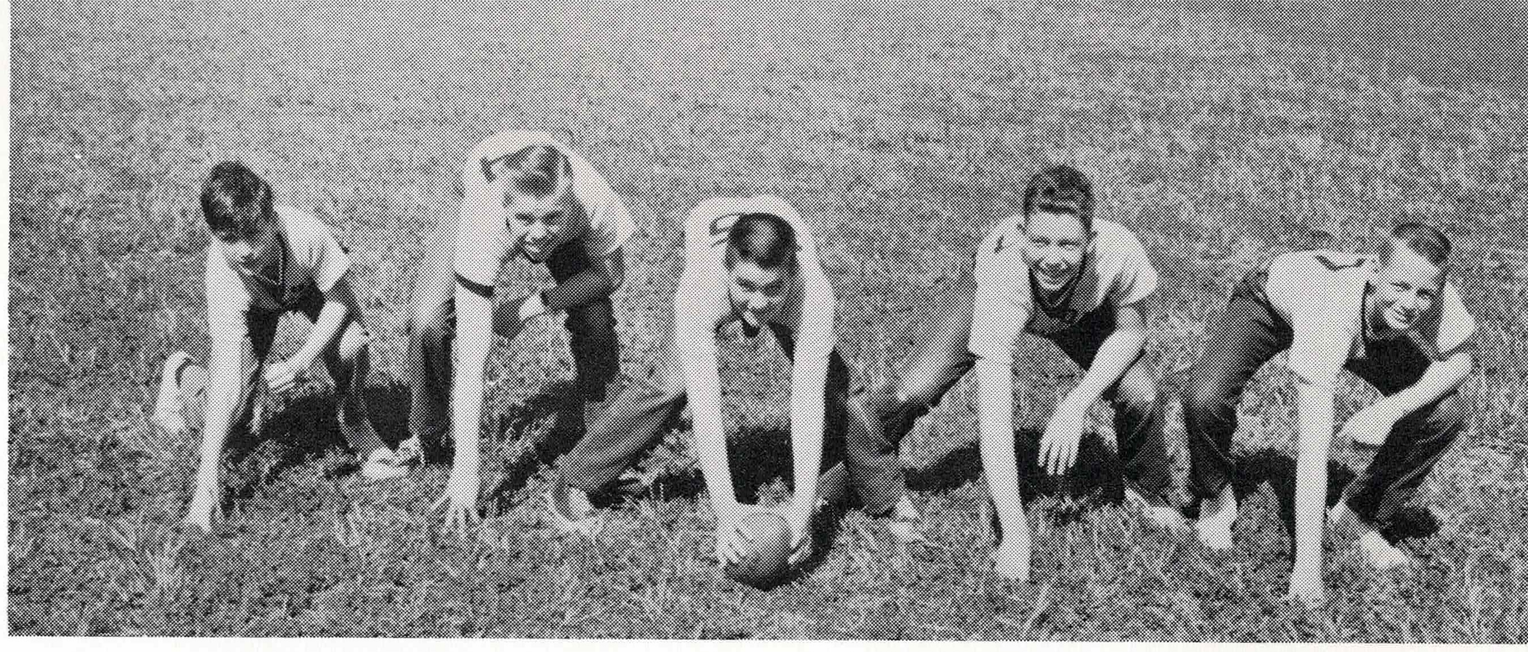

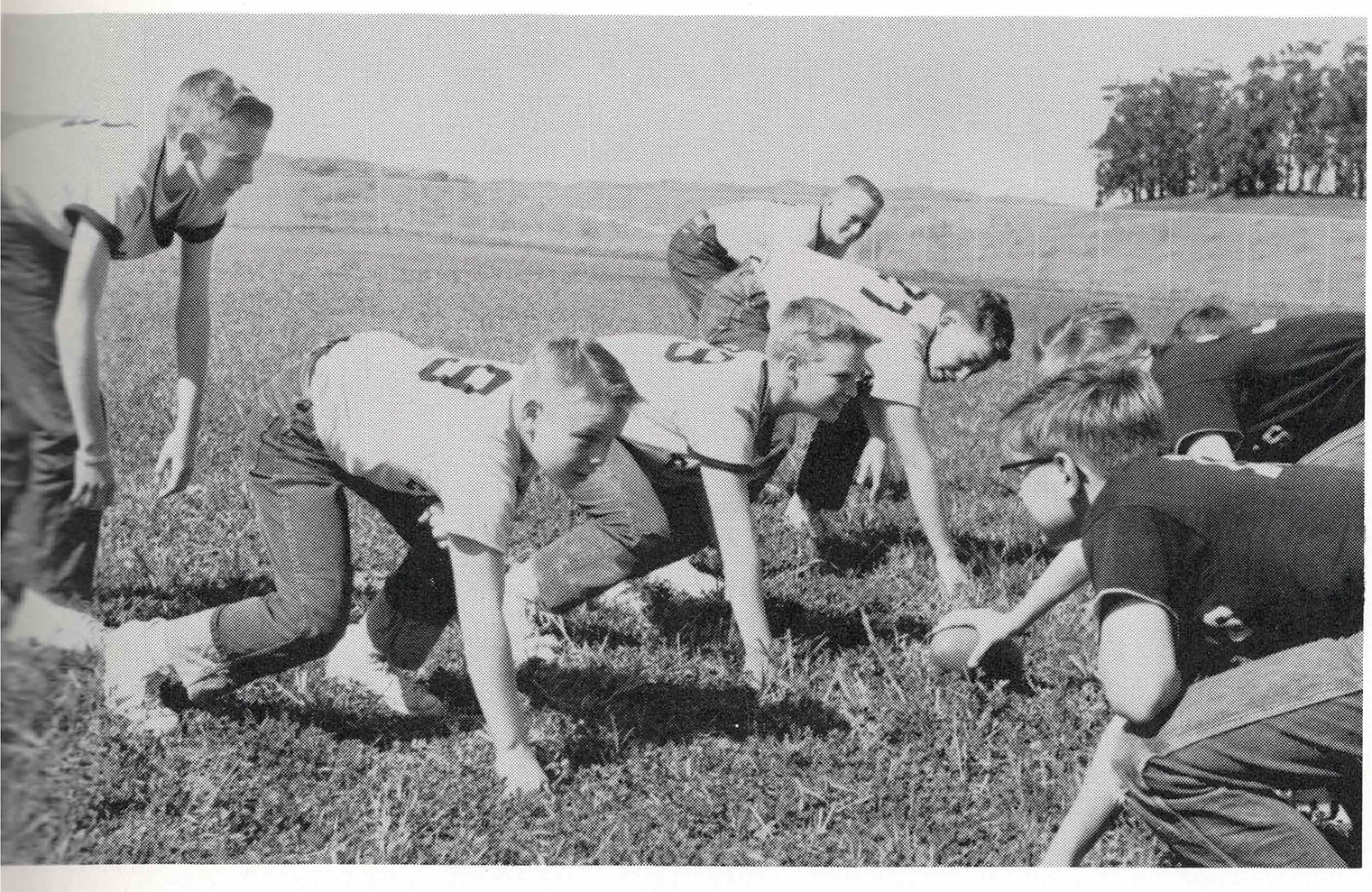

DEFENSIVE LINE GETS SET TO CHARGE

FROM LEFT: Greg Phelan, Leslie Seaborn, Mike Schneider, Neil Hendricks, Scott Smith.

Scatbacks Froelich and Main practice a few quick openers with Quarterback Bruce Black and Center Mike Schneider.

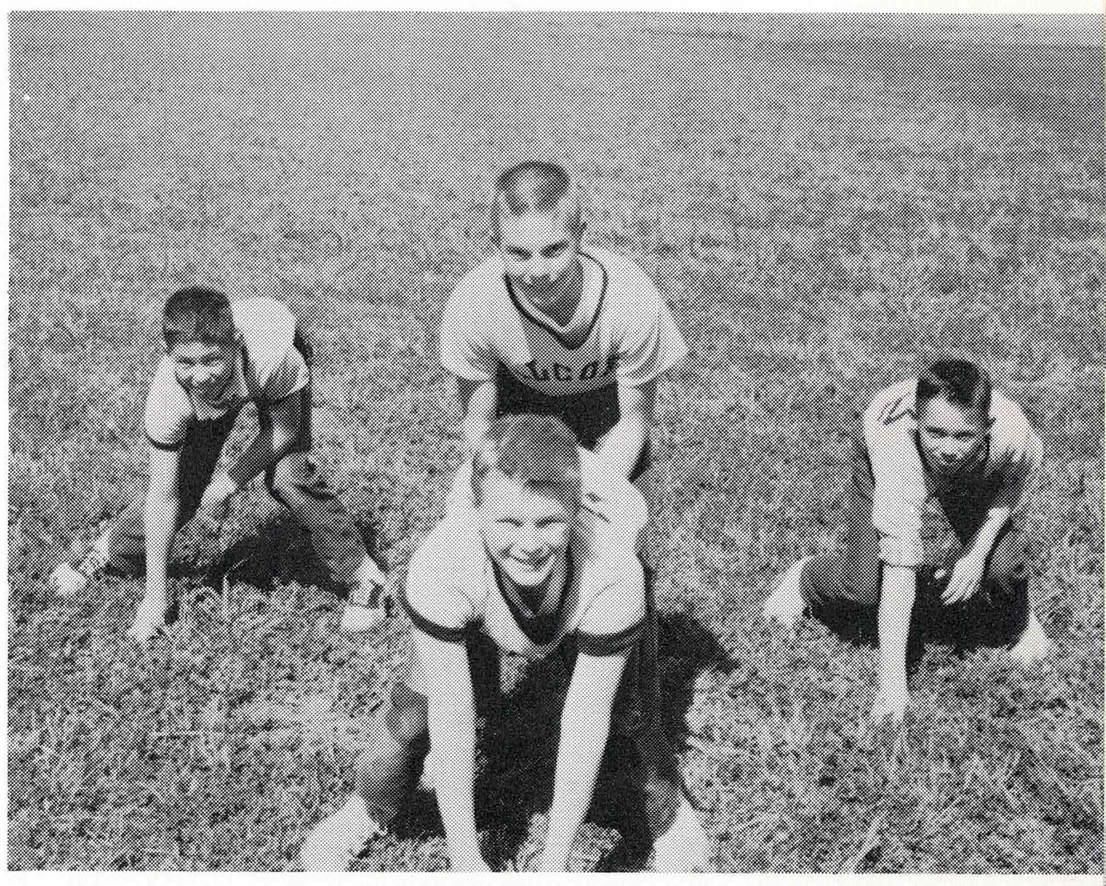

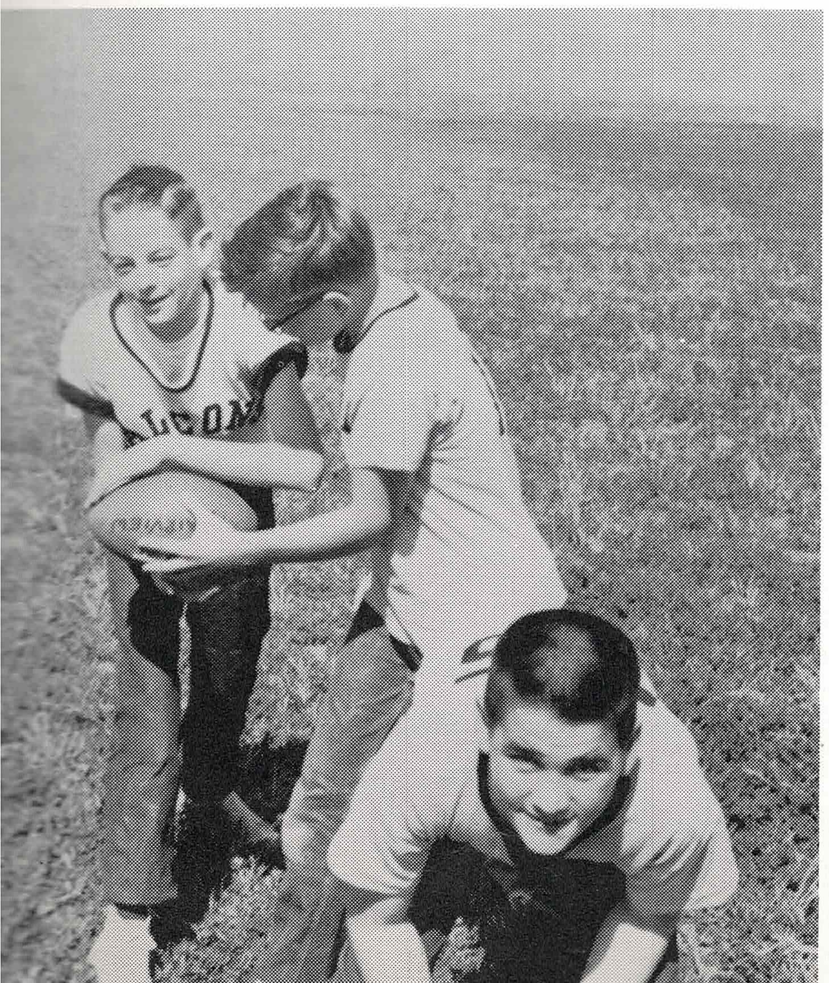

Halfback Greg Phelan takes a handoff from quarterback Don DuFosee as center Bob Jensen looks for someone to block.

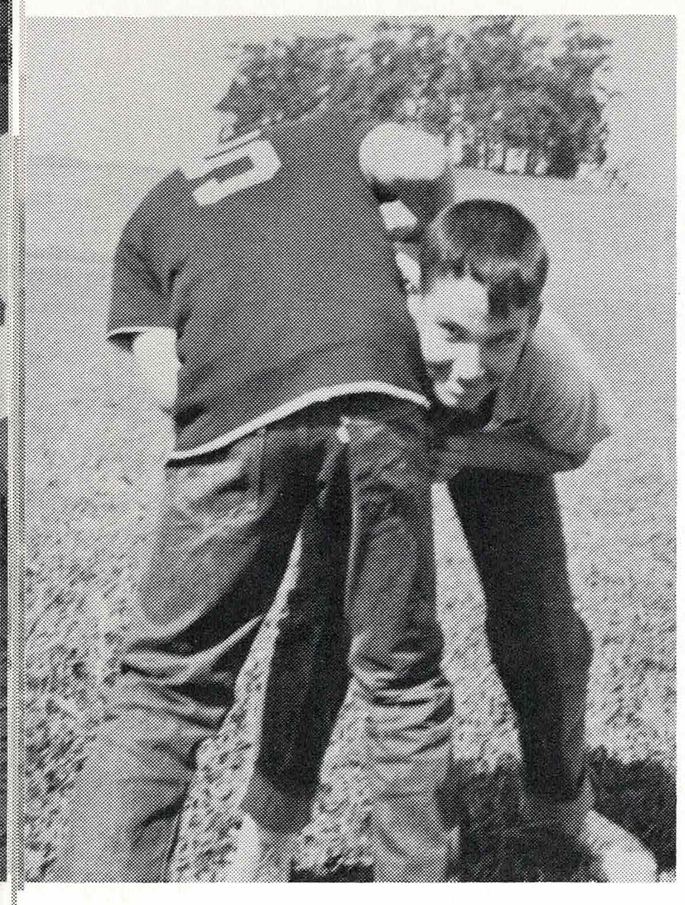

Dave Scharlach makes sure his man doesn't get by.

Who wouldn't cheer with these three gals leading you.

SEVENTH GRADE B FOOTBALL

BACK ROW, (L to R): Mike Yoemans, Don Kitch, Bill Patchett, John St. Albin, Dave Rickenbaker, Jeff Franklin.

MIDDLE ROW: Steve Hull, Bill Gideon, Randy Raggon, Howard Carmona, Pat Waddell, Matt Yoemans, Scott Rubke.

FRONT ROW: Jon Blegon, Bruce Jones, Kent Lazrus, Mike Harden.

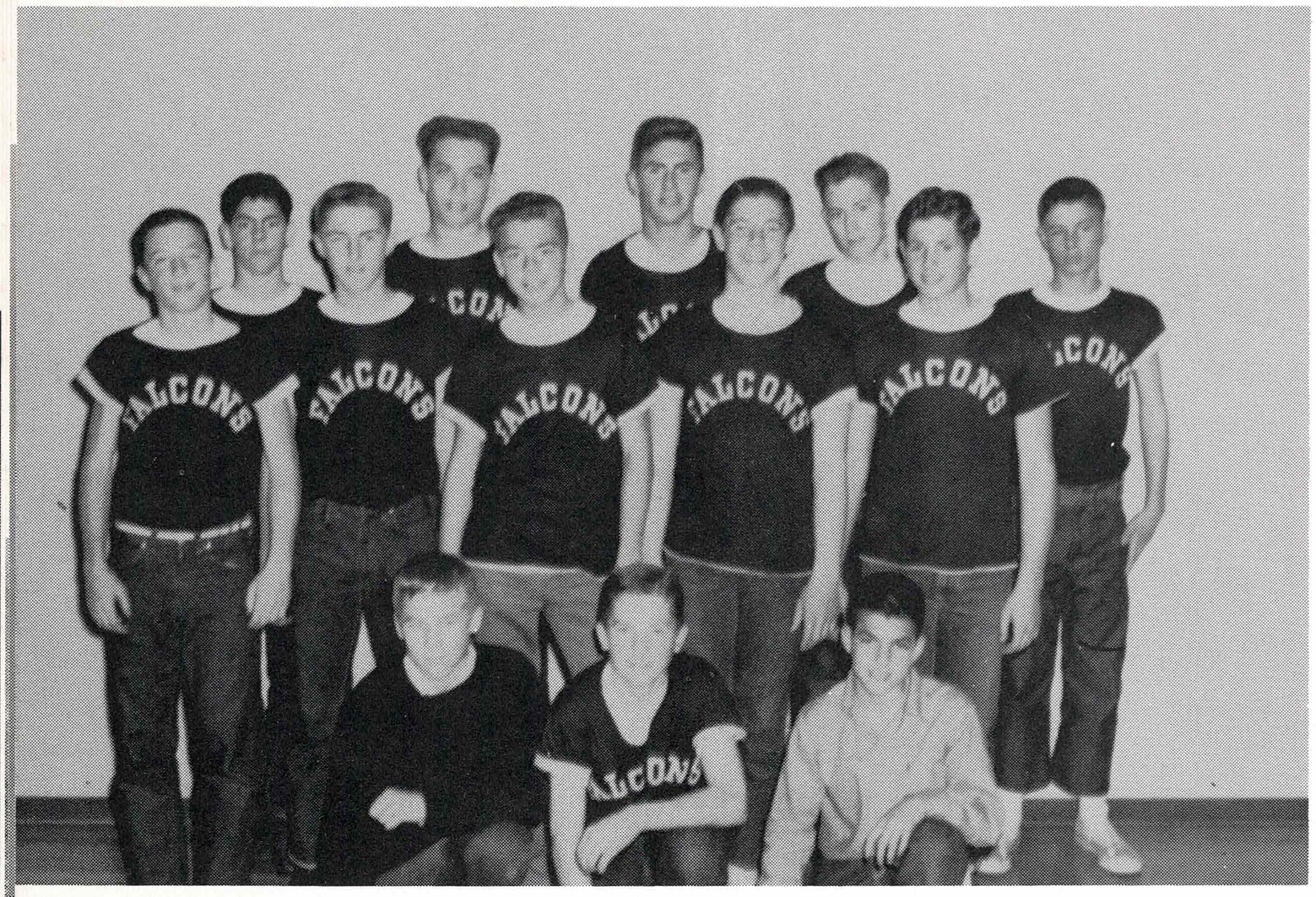

EIGHTH GRADE A BASKETBALL

BACK ROW, (L to R): Jeff Idelson, Kenn Roberts, Frank Hall, Paul Molloy, Bob Ghiselli.

MIDDLE ROW: Bob Strain, Doug Robinson, Vic Shellenberg, Dave Sargent, Bryan Hawes.

FRONT ROW: Mark Silliphant, Rich Fisher, Mark Silverman.

Eighth grade basketballers Vic Shellenberg, Doug Robinson, Kenn Roberts, Bryan Hawes, and Bob Strain work on position for a zone defense.

Jeff Idelson has stopped the man with the ball and now Rich Fisher attempts to stop the pass.

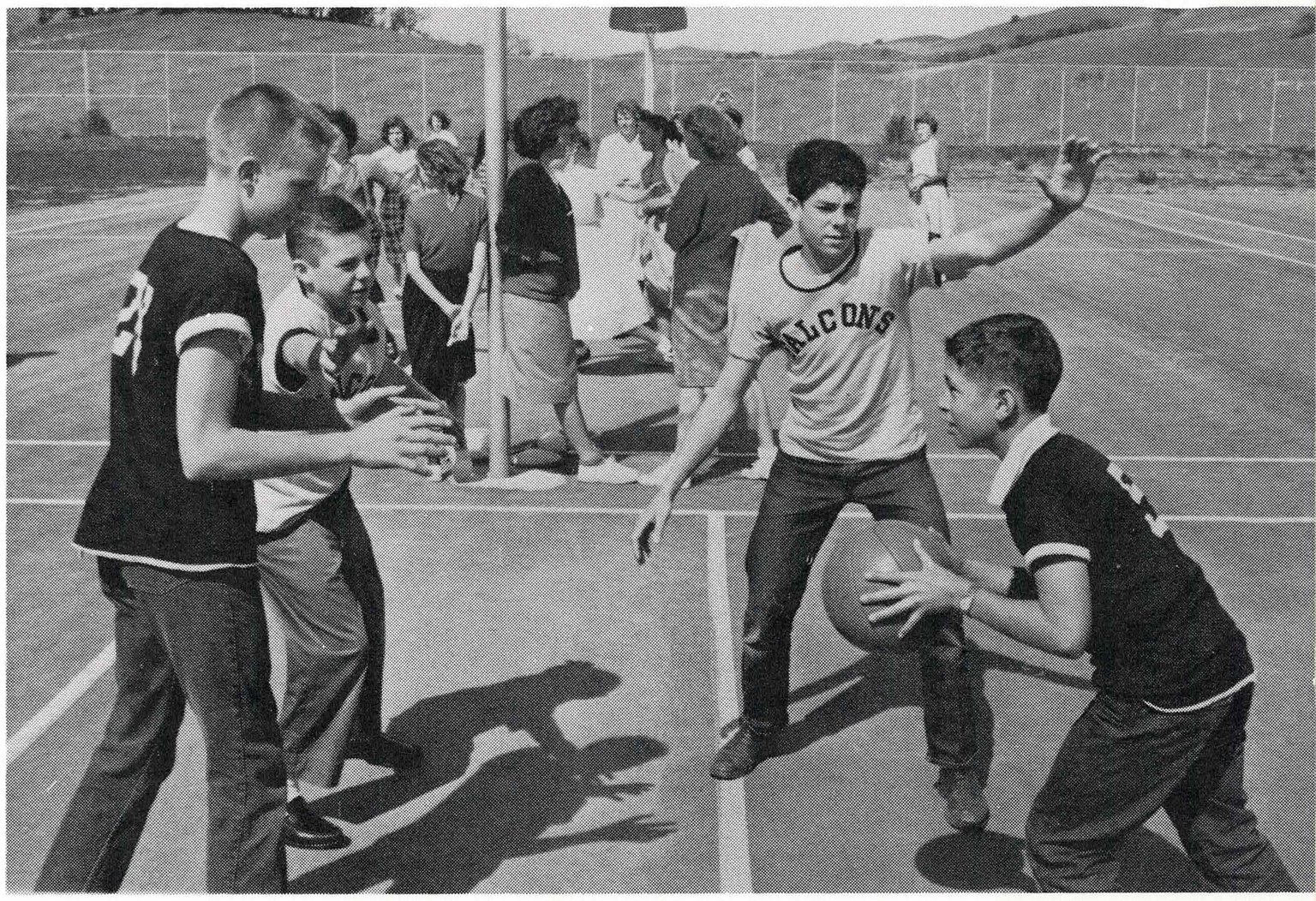

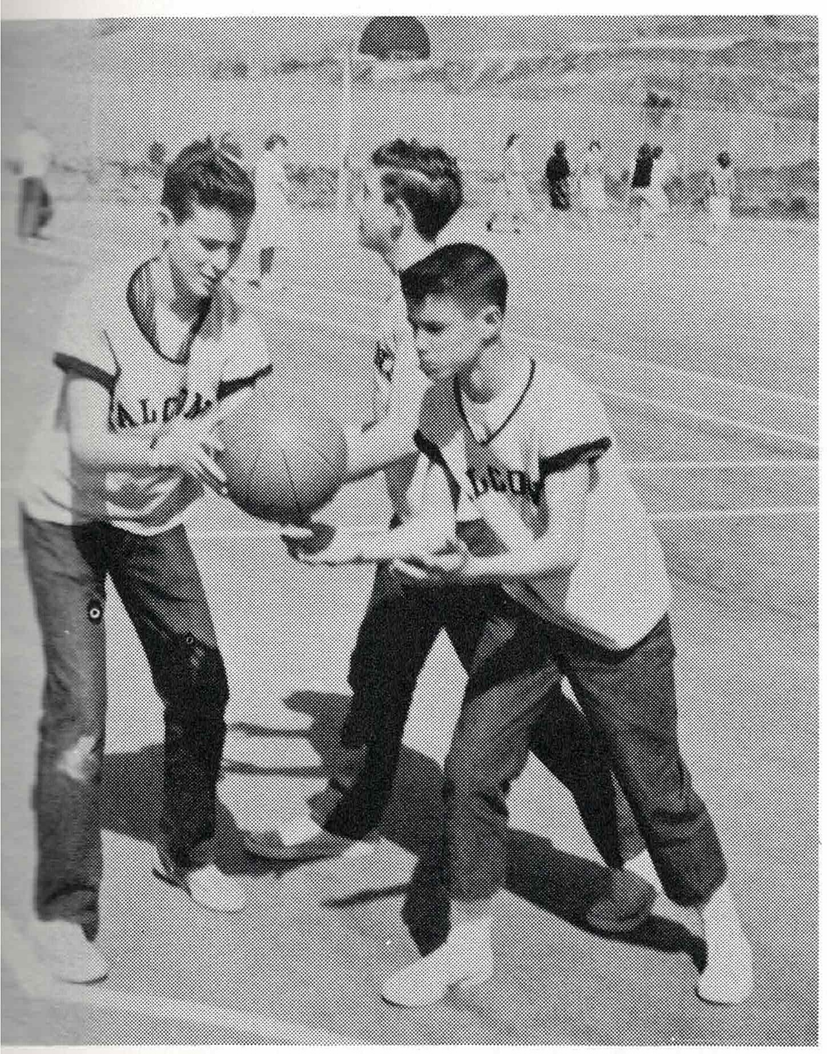

Paul Molloy fakes a handoff to Dave Sargent (behind) and flips to Bob Ghiselli.

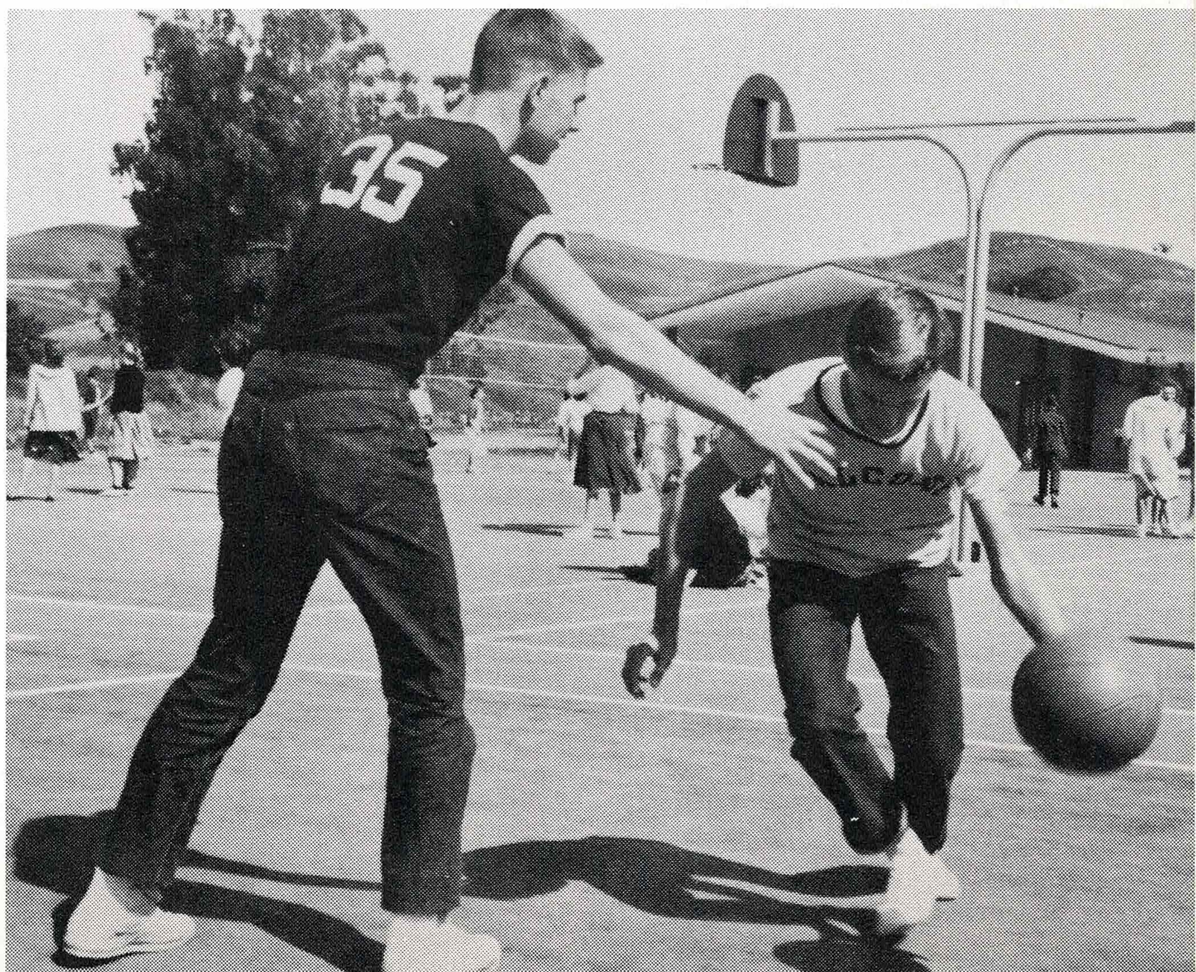

Frank Hall (35) is left standing as Doug Robinson drives hard for the basket.

Bob Strain (left) and Vic Shellenberg practice shooting set shots.

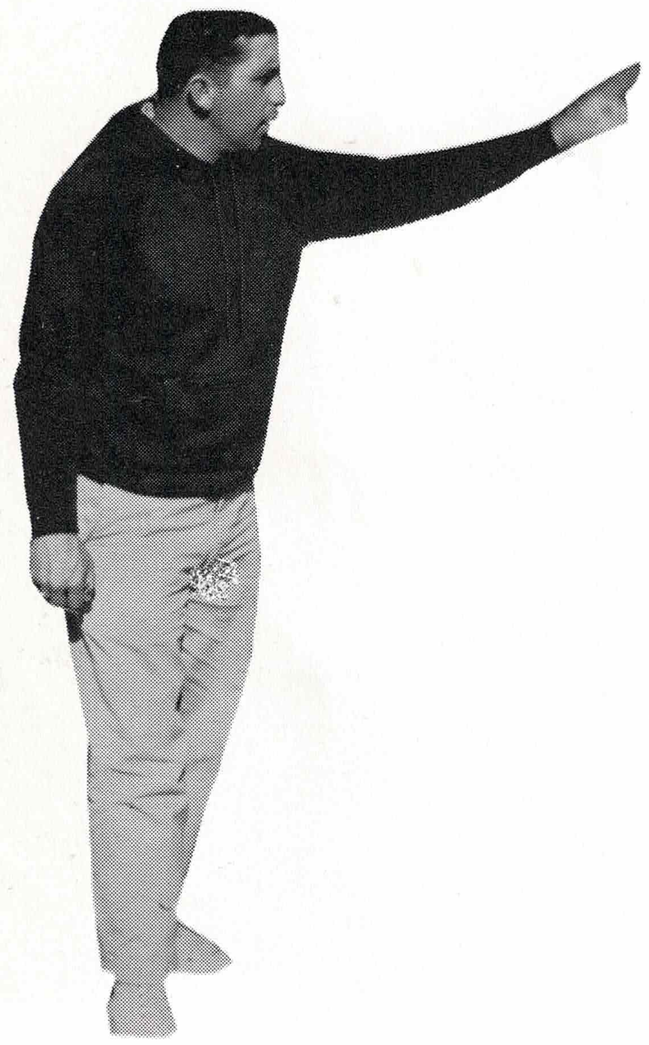

Big Bryan Hawes gets away another jump shot which was good for two points.

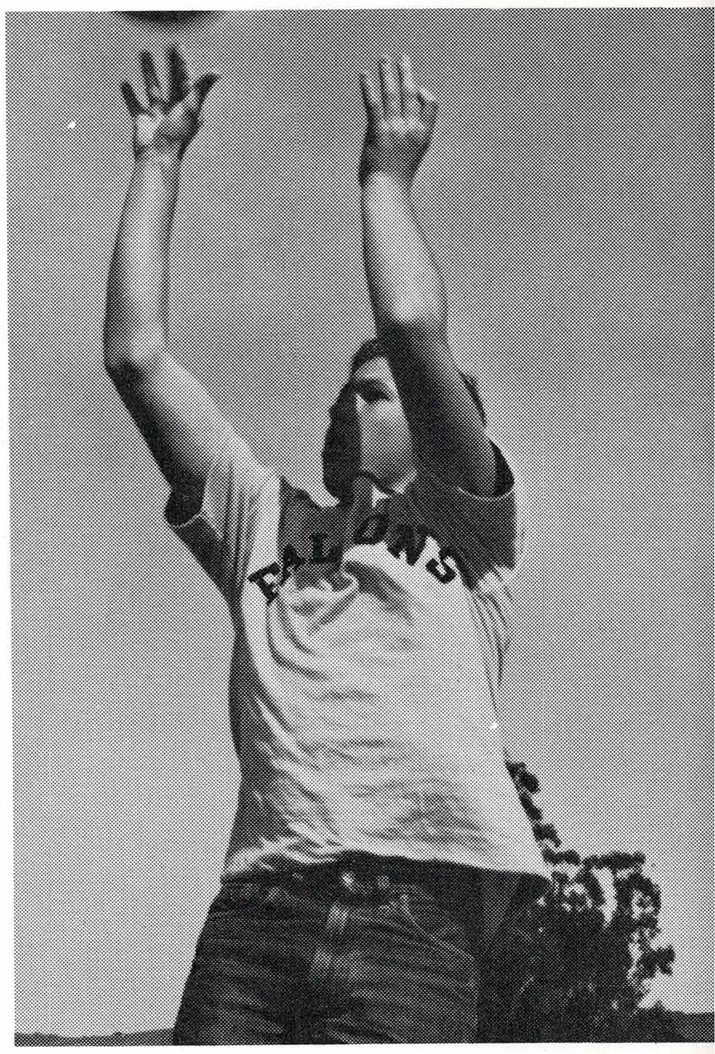

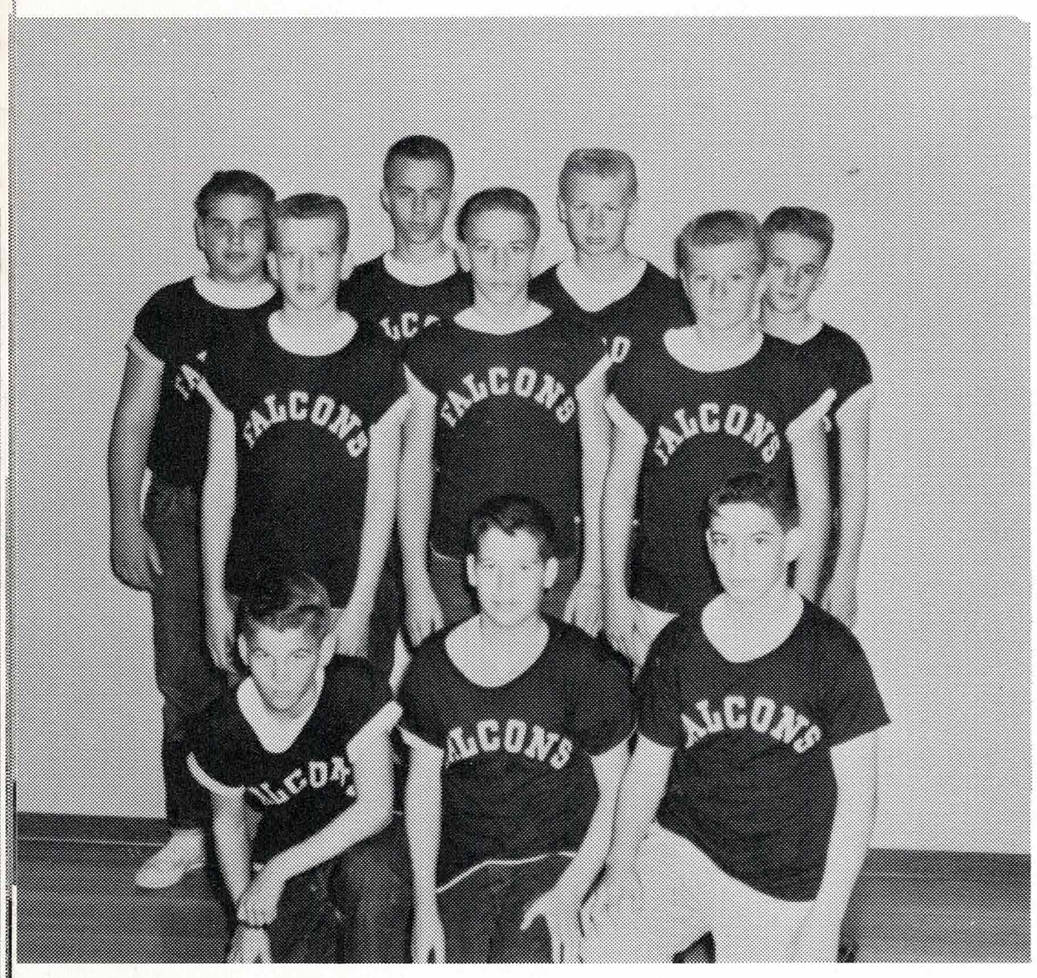

EIGHTH GRADE B BASKETBALL

BACK ROW, (L to R): Marty Sherman, Jerry Stege, Gary Kent, Steve Hufft.

MIDDLE ROW: Dick LeClaire, Dennis Cummings, Steve Tengstedt.

FRONT ROW: Jeff Harper, Marty Raphael, Tom Murrphy.

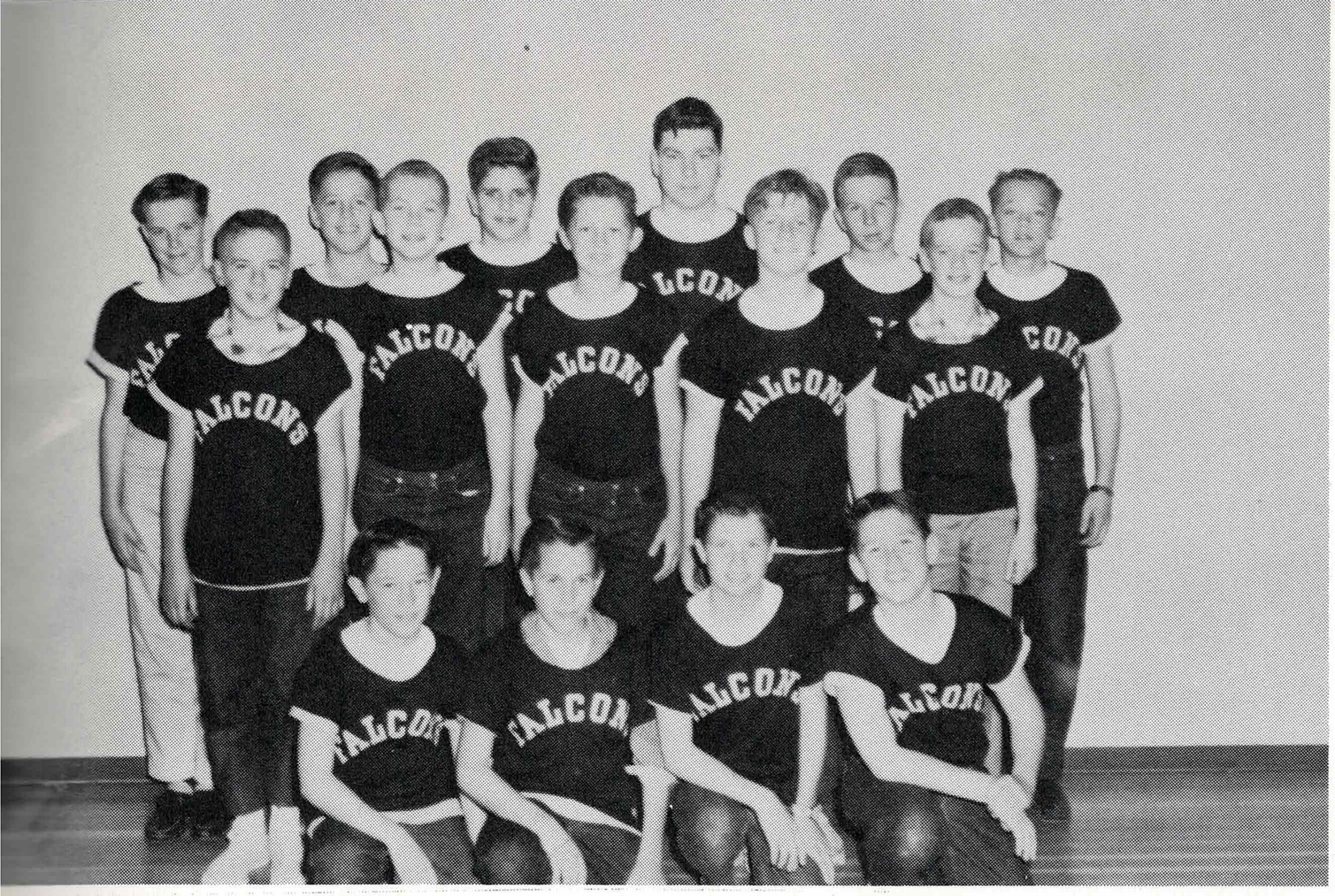

SEVENTH AND EIGHTH GRADE C
BASKETBALL

BACK ROW, (L to R): Gary Kavert, Mike Clark, Steve Enochian, Mike Petrich, John Sehring, John James.

MIDDLE ROW: Greg Smith, Dick Gordy, Dave Olson, Curt Follmer, Steve Jones.

FRONT ROW: Dick Swift, Jon Blegon, Bob Lewis, Howard Carmona.

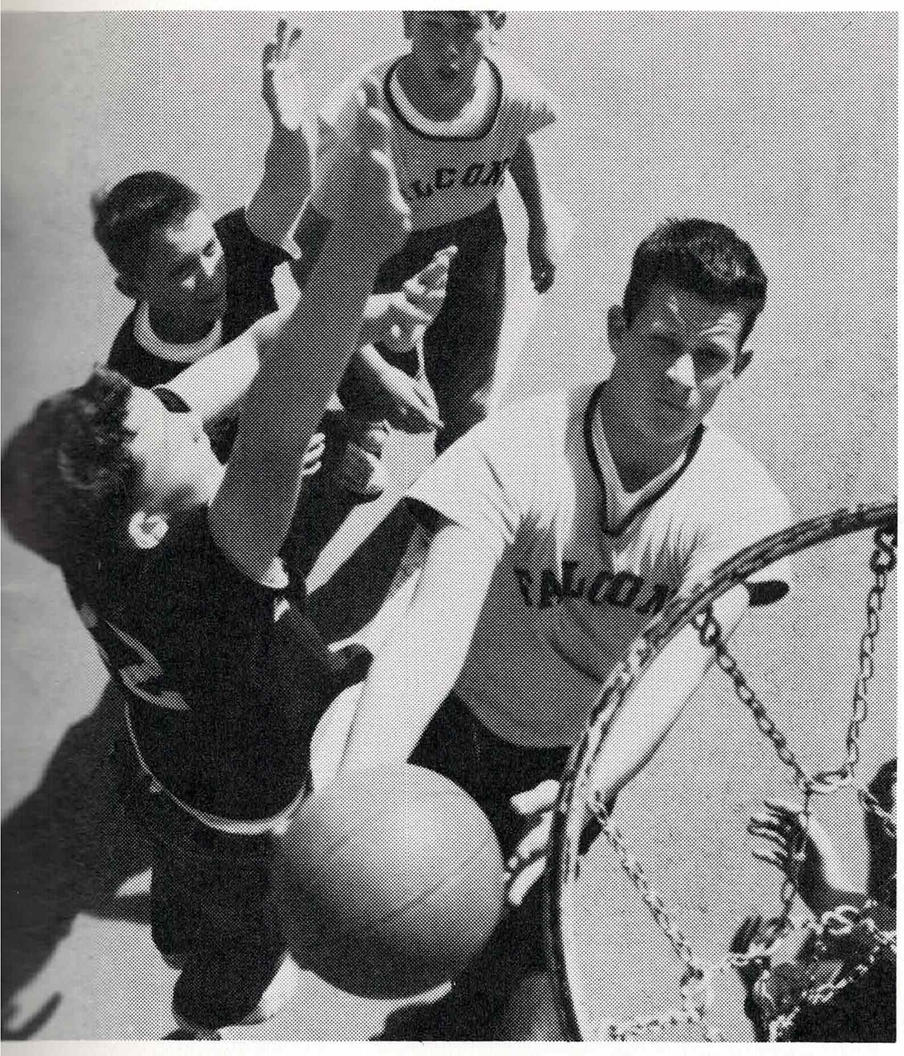

SEVENTH GRADE A
BASKETBALL

BACK ROW: Ken Warner, Bill Patchett, Scott Smith.

MIDDLE ROW: Ralph Baird, Bruce Black, Neil Hendricks.

FRONT ROW: Bill Main, Jeff Froelich, Leslie Seaborn.

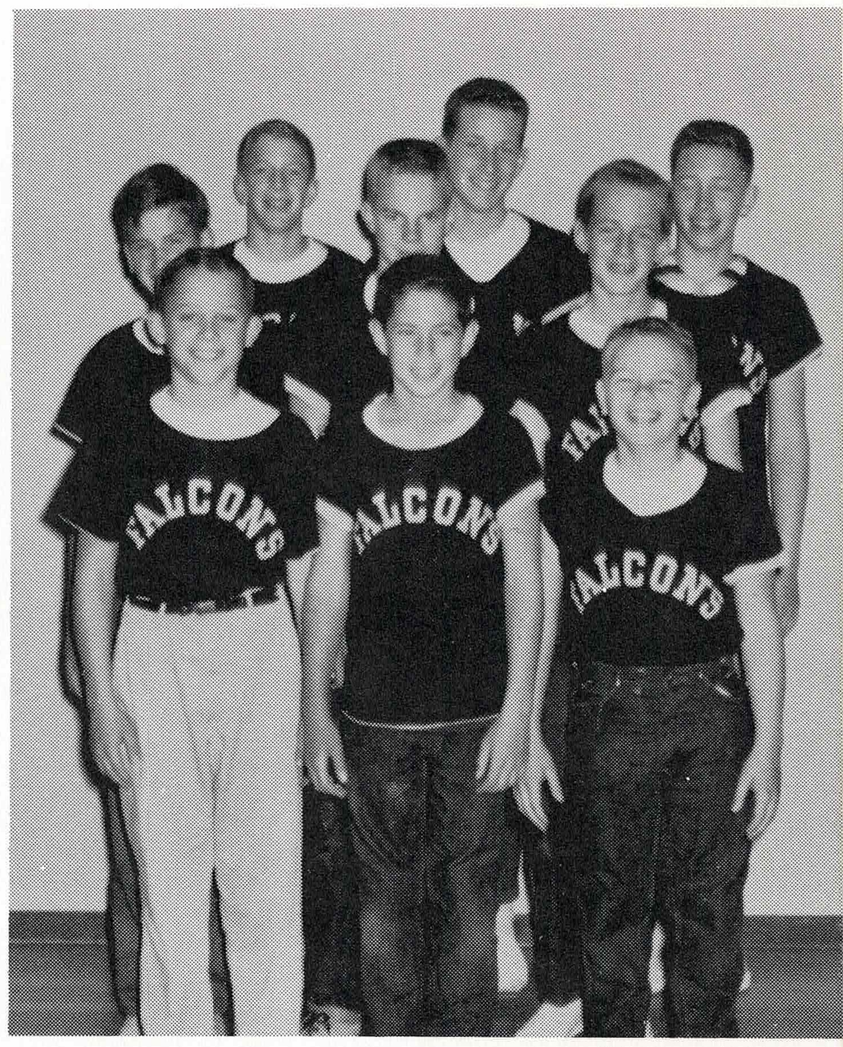

Bill Patchett drives in for two points.

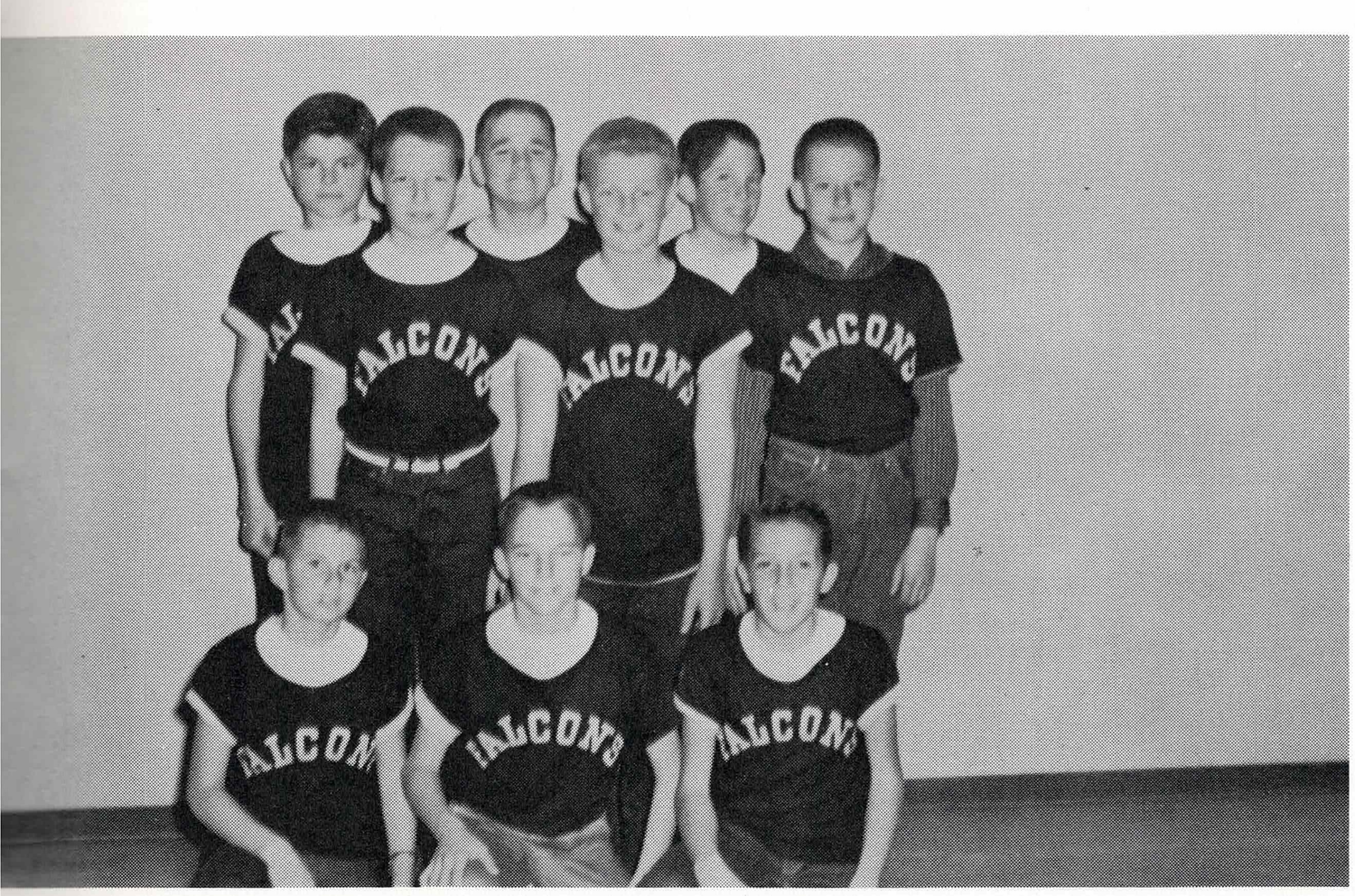

SEVENTH GRADE B BASKETBALL
BACK ROW: David Gonsalves, Bob Jensen, Vincent Murphy.
MIDDLE ROW: Randy Raggon, Mike Schneider, Dave Rickenbacker.
FRONT ROW: Mike Harden, Mike Grayum, Jeff Franklin.

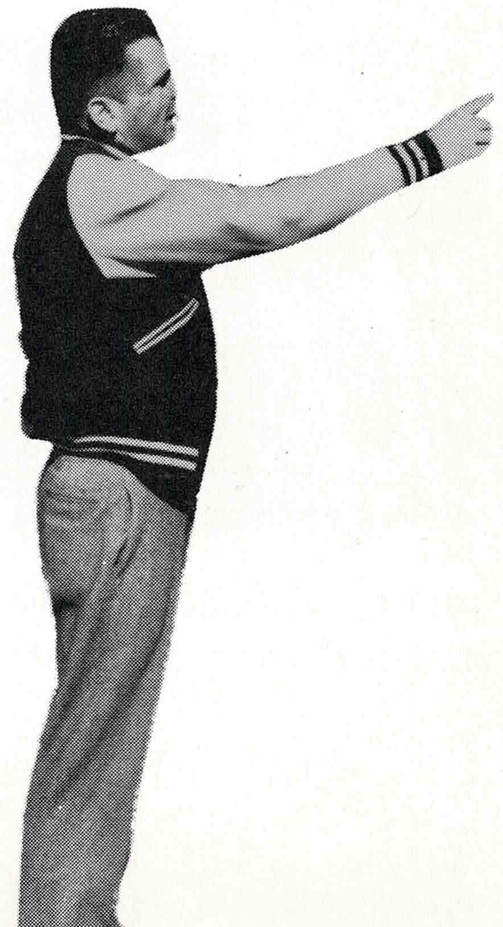

GIRLS' INTRAMURAL
SPEEDBALL CHAMPS

BACK ROW: Linda Barneson, Wanda Barber, Christine Bennett, Charlotte O'-Neill, Kathy Gearhart.

MIDDLE ROW: Teddy Lundquist, Carol Sherlock, Gloria Ensminger, Denise Gilmore.

FRONT ROW: Rise Gomez, Marilyn Swift.

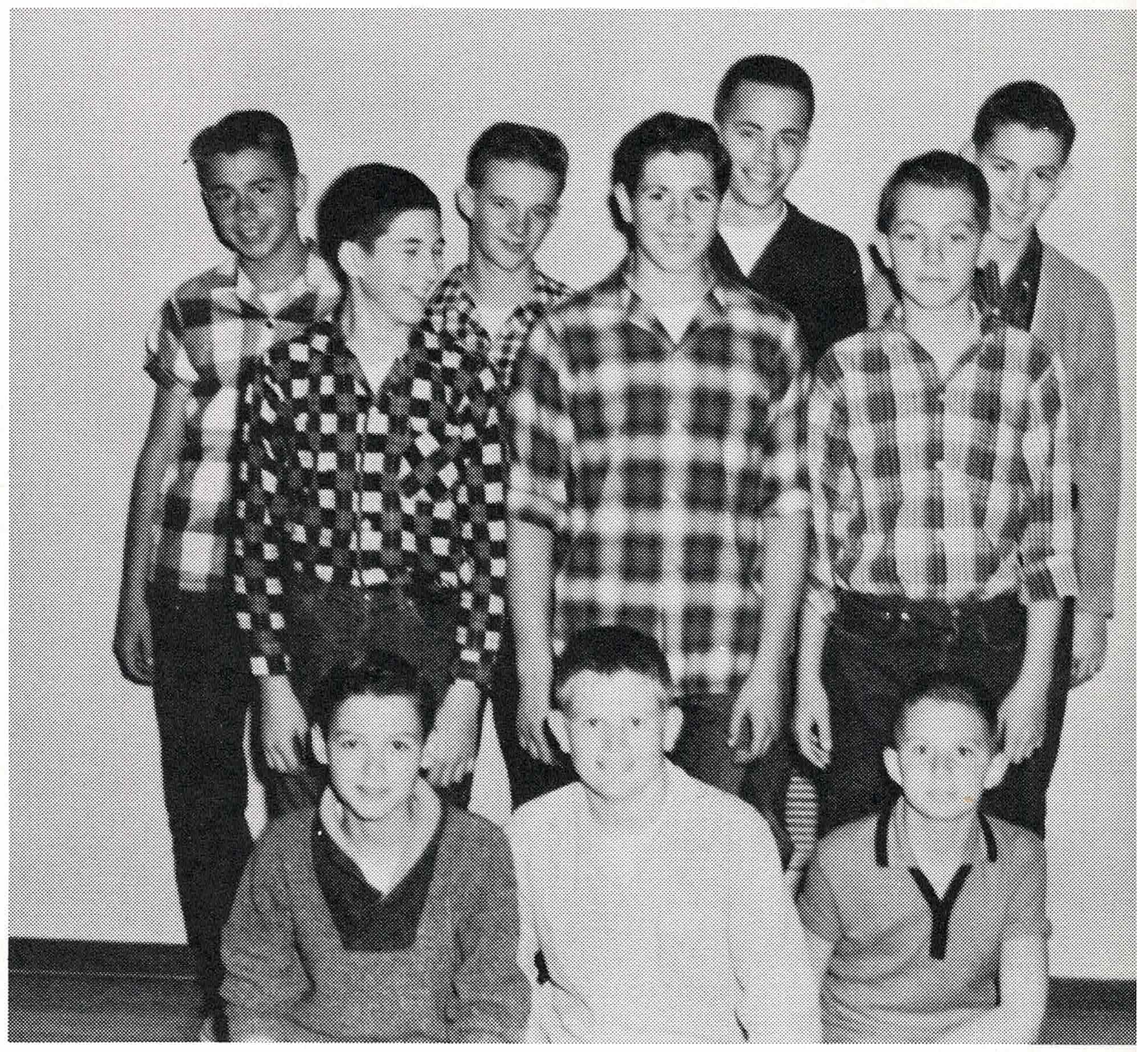

TROJANS
INTRAMURAL CHAMPS (FOOTBALL)

BACK ROW: Vic Shellenberg, Steve Hufft, Jerry Stege, Paul Molloy.

MIDDLE ROW: Pat Wadel, Bryan Hawes, Dick Gordy.

FRONT ROW: Larry Ligon, Kerry Anderson, Mike Harden.

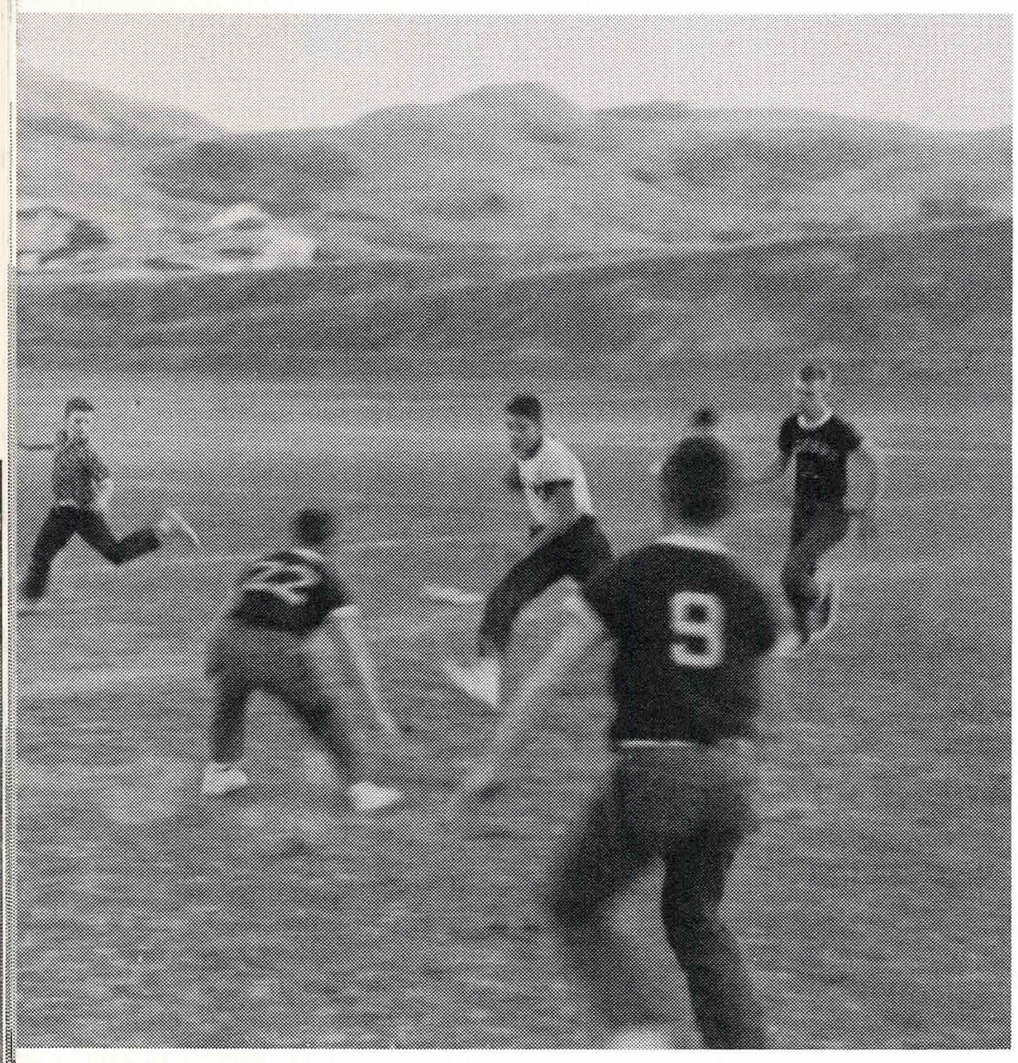

Intramural action. Plenty for everyone, including the referee.

Red hot intramural action. Note the referee with hands in pocket.

EIGHTH GRADE
GIRLS' NOON LEAGUE SPEEDBALL
CHAMPS

BACK ROW: Susan Freeborg, Barbara Birchard, Bonnie Cotton, Kitty Terry, Claudia Sadler, Gail Hunt, Holly De-Groot.

MIDDLE ROW: Pan Farrel, Cathy Short, Judy Hartley, Jane Minor, Sally Sutton, Jane Allen.

FRONT ROW: Sharon Dotson, Susan Chaves, Carole Morrow, Marsha Page, Kathy Trunnell, Karyn Daniels.

SEVENTH GRADE
GIRLS' NOON LEAGUE SPEEDBALL
CHAMPS

BACK ROW: Brooks Boyer, Myna Mason, Barbara Jo Portner, Lisa Dawson, Becky Hart.

MIDDLE ROW: Kathy Keith, Nancy Brown, Kathy Phillips, Chris Ennor.

FRONT ROW: Linda Burnside, Teddy Lundquist, Kathy Jensen, Marsha Kennedy.

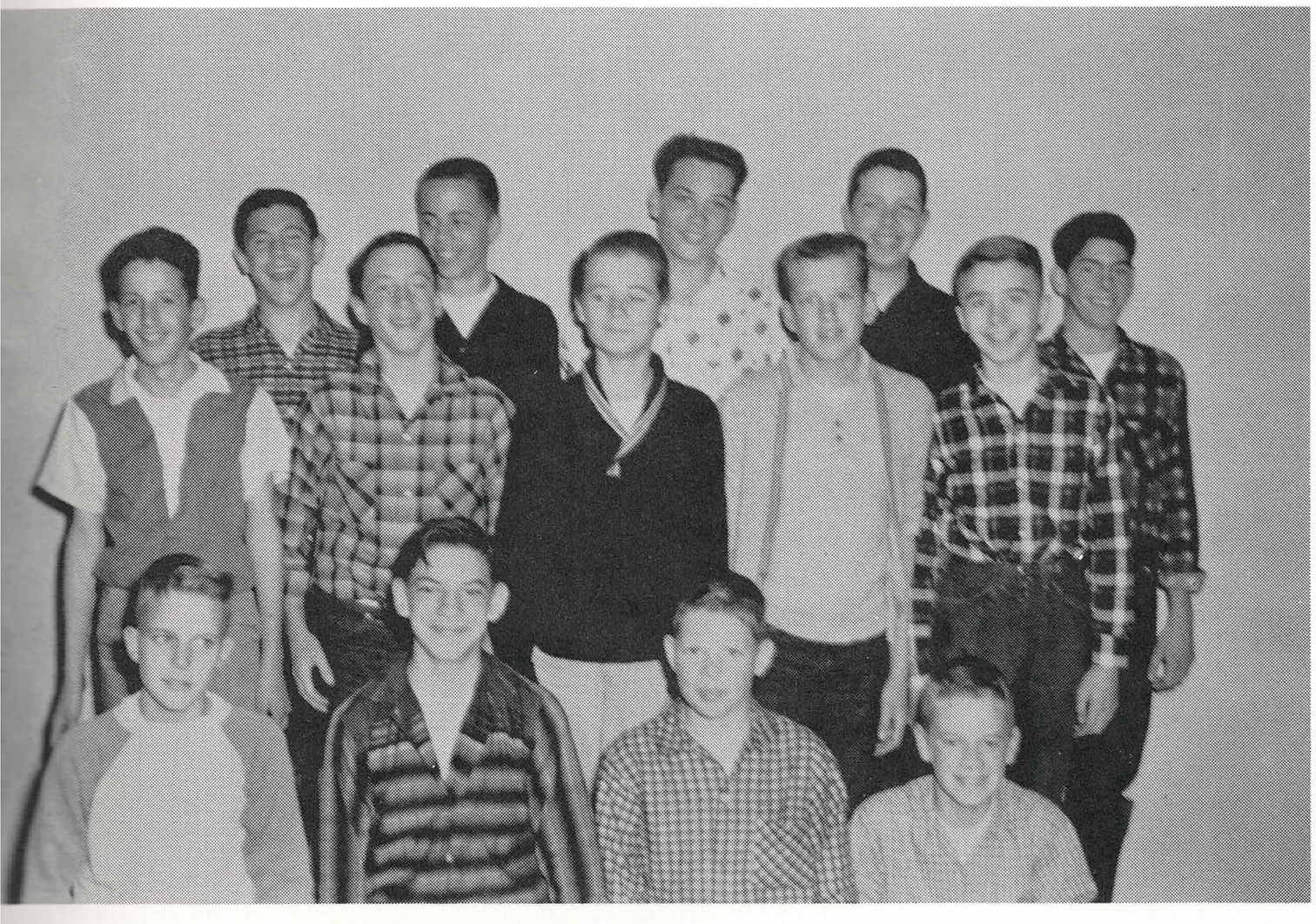

EIGHTH GRADE NOON LEAGUE FOOTBALL
CHAMPS

BACK ROW: Dave Sargent, Jerry Stege, Kenn Roberts, Bob Lorton, Jeff Idelson.

MIDDLE ROW: Stuart Spellman, Bob Strain, Steve Wray, Dick LeClaire, Jim Shand.

FRONT ROW: Ed Roberts, Muphy Thomas, Jim Ainsworth, Steve Jones.

SEVENTH GRADE NOON LEAGUE
FOOTBALL CHAMPS

BACK ROW: Don DuFosee, Paul Teadmen, Scott Smith, Ralph Baird.

MIDDLE ROW: Mike Grayum, Howard Carmona, Randy Raggon.

FRONT ROW: Don Kitch, Jerry Garcelon, John Kent.

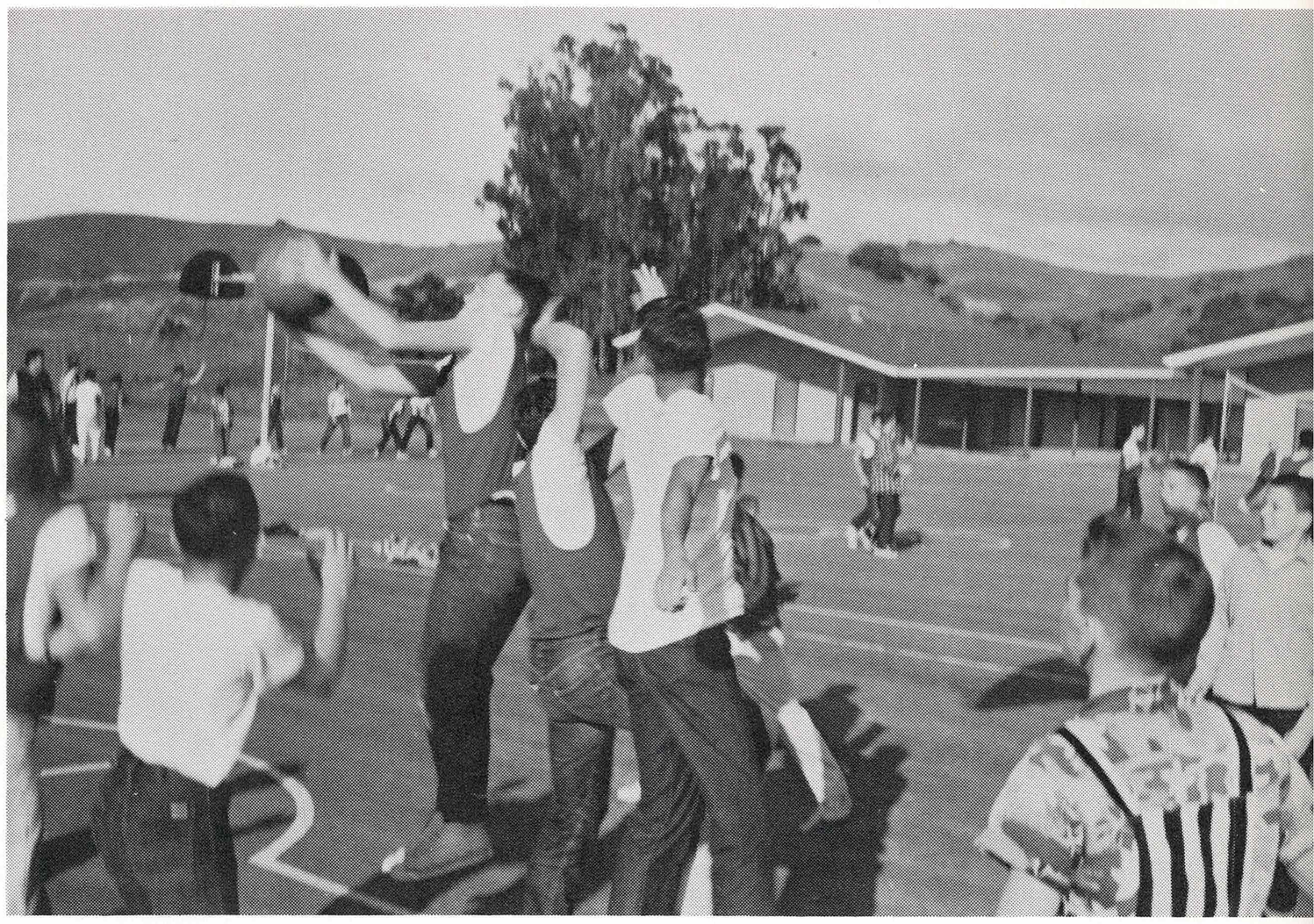

Intramural action is always rugged.

Typical Fairview intense interest, especially toward our four lovely cheerleaders.

Activities

BAND

BACK ROW, (L to R): Bob Lorton, Mike Petrich, Curt Follmer.

THIRD ROW: Mark Silliphant, Victor Shellenberg, Steve Buck, Gary Kent, Steve Mixer, Bob Lewis, Mike Malner, Ricky Hertzberg, Ken Kleinenbroich, Mark Johnson.

SECOND ROW: Dick Swift, Dave Scarborough, Steve Kerr, Susan Peckenham, Rise Gomez, Sally Peckenham, Mary Gill, Steve Wray, Ronald Russell.

FRONT ROW: Penny Martin, Karen Thompson, Carolyn Hernandez, Jackie Giroir, Adrienne Spencer, Judy Sategna, Miss Senger.

CHORUS

BACK ROW: Karen Romascan, Barbara Flynn, Sally Sutton, Eleanor Oliveira, Kathy Walker, Kathy York, Ann Paduck Carol Sherlock, Judy Batinovich.

MIDDLE ROW: Susan Imig, Jane Allen, Denise Gilmore, Margie Reigns.

FRONT ROW: Susan Hockins, Sally Hearne, Cindy Faris.

JAZZ BAND

BACK: Victor Shellenberg, Steve Enochian, Mark Silliphant, Bob Lorton, Rick Hertzberg.

FRONT: Susan Kroninger, Steve Wray.

FEATHERTOP PRODUCTION

BACK ROW, (L to R): Marliyn Swift, Margaret Southworth, Susan Kroninger, Barbara Elliot, Louise Symonds, Carol Sherlock, Diane Seaborn, Carol Morrow, Rosemary Thompson.

MIDDLE ROW: Sandra Trimpey, Dick Gordy, Judy Hester, Michele Tressler, Larry Ligon.

FRONT ROW: Tom Hughes, John Danforth, Mark Silverman, Greg Smith.

PANTOMIME

CAST: Larry Ligon, Carol Morrow, Tom Hughes, Michele Tressler, Diane Seaborn, Marilyn Swift, Kathy Anderson, Nancy Laston, Leslie Hillyer, Dick Gordy, Karen Winn, Barbara Welsh, Louise Symonds, Susan Pennington, Sandra Trimpey, Susan Kroninger, Reidun Baillie, Rosemary Thompson, Judy Hester.

BYRD'S CHRISTMAS CAROL

BACK ROW, (L to R): Jane Bailey, Charlotte O'Neill, Susan Easton, Bonnie Cotton, Chris Bennett, Diane Gloria, Kathy Walker.

MIDDLE ROW: Doug Robinson, John Sehring, Julia McMeans, Paul Molloy, Jane Rutherford, Susan Barnhart, Nancy Hopper, Barbara Elliot.

FRONT ROW: Mark Silverman, John Danforth, Greg Smith, Sharon Woodnut, Margaret Southworth.

NATIVITY SCENE

Seventh Grade Class 7A

DISCUSSION PANEL FOR
PARENTS CLUB

FROM LEFT: Paul Molloy, Julia McMeans, Leslie Hillyer, Susan Barnhart, Nancy Hopper, Karen Winn, Mark Silverman, Ricky Hertzberg.

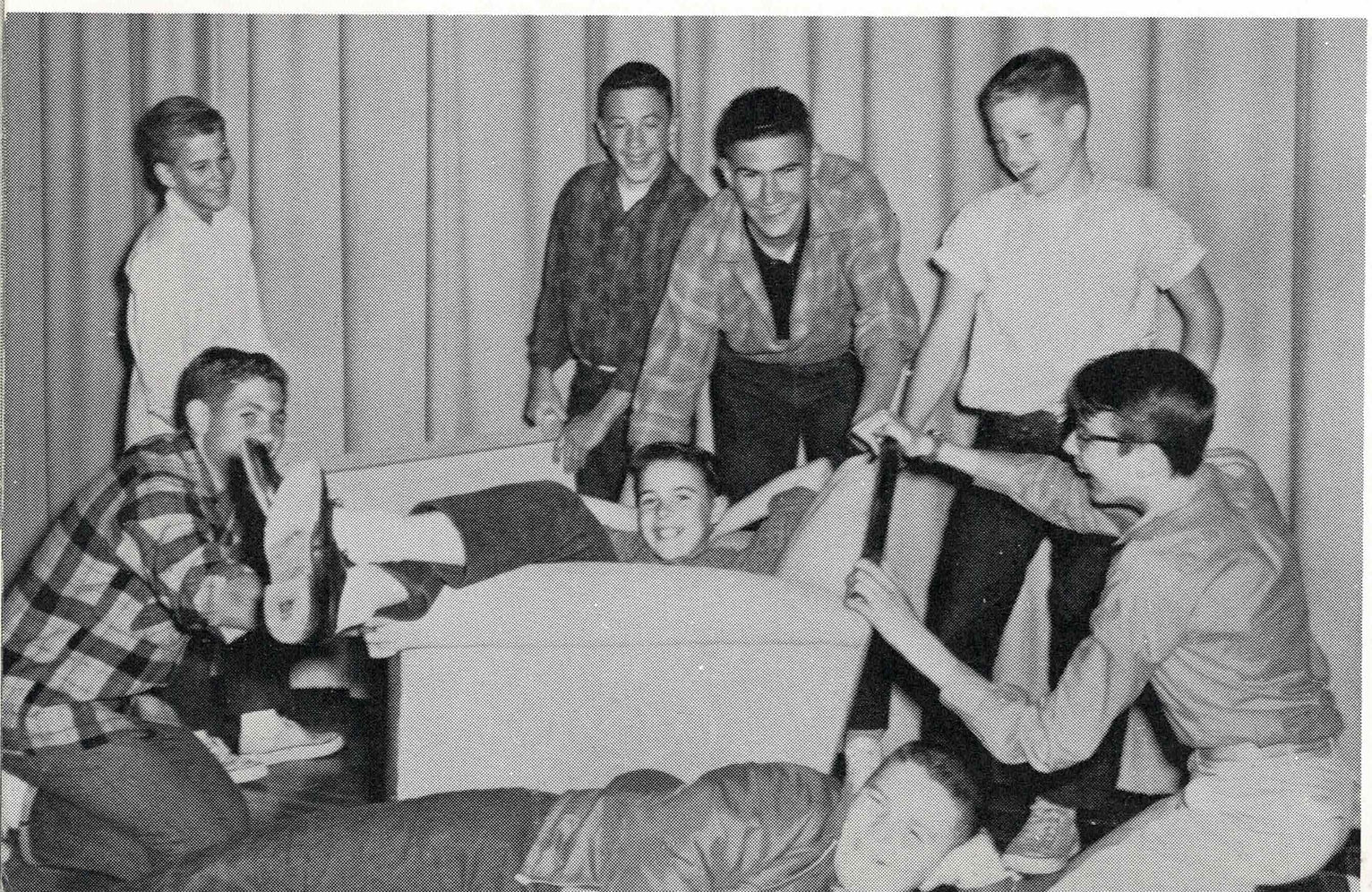

STAGE CREW

BACK, STANDING: Jeff Harper, Bob Strain, Frank Hall, Kerry Anderson.

MIDDLE: Bryan Hawes, George Renquist, Jim Lortsher.

FRONT: Steve Haggerty.

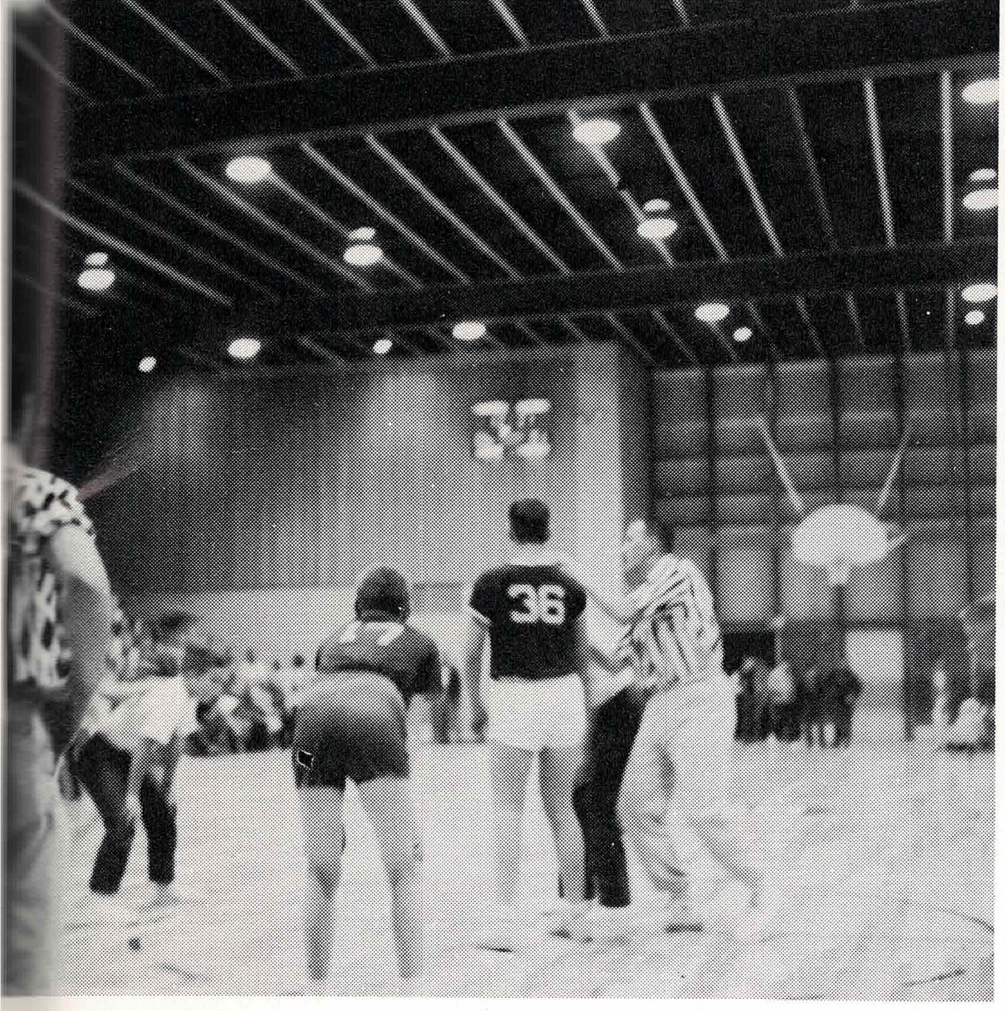

The Cage Carnival at Del Valle

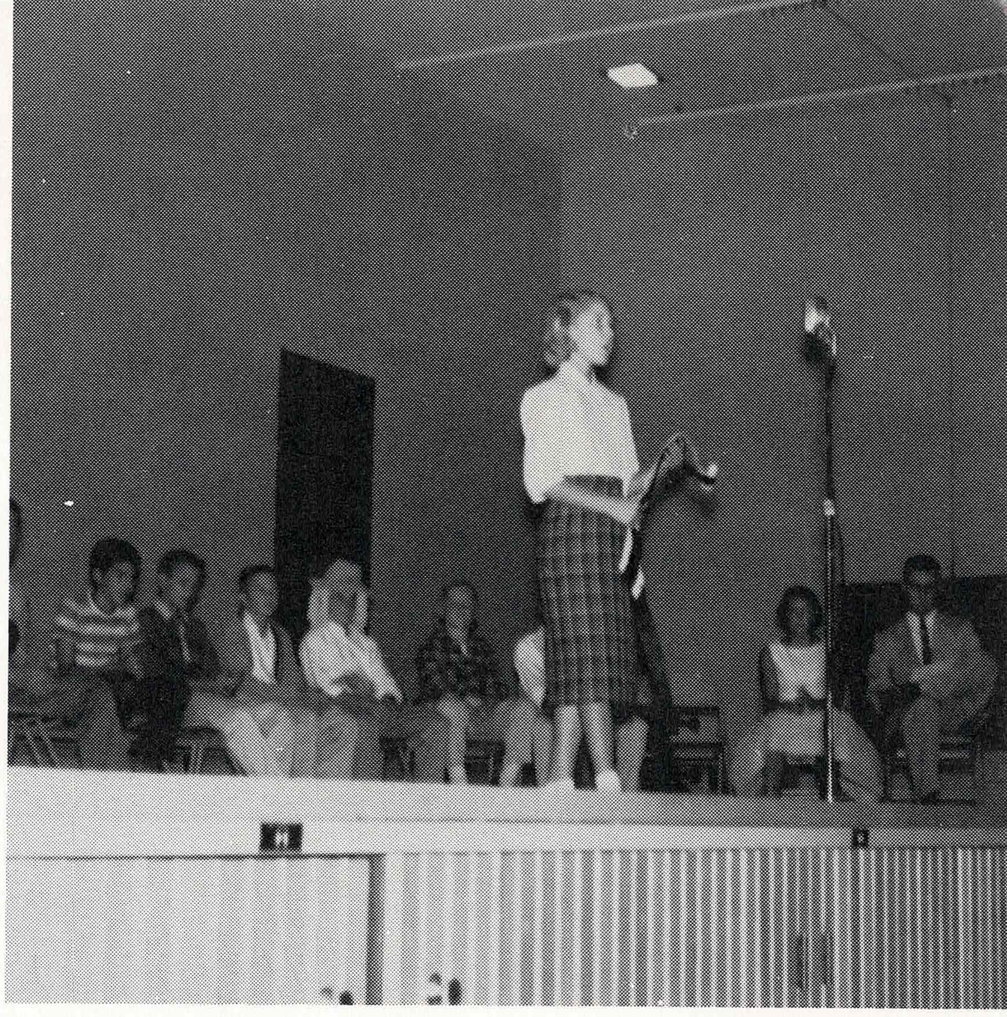

Election Speeches
Teresa Bruner

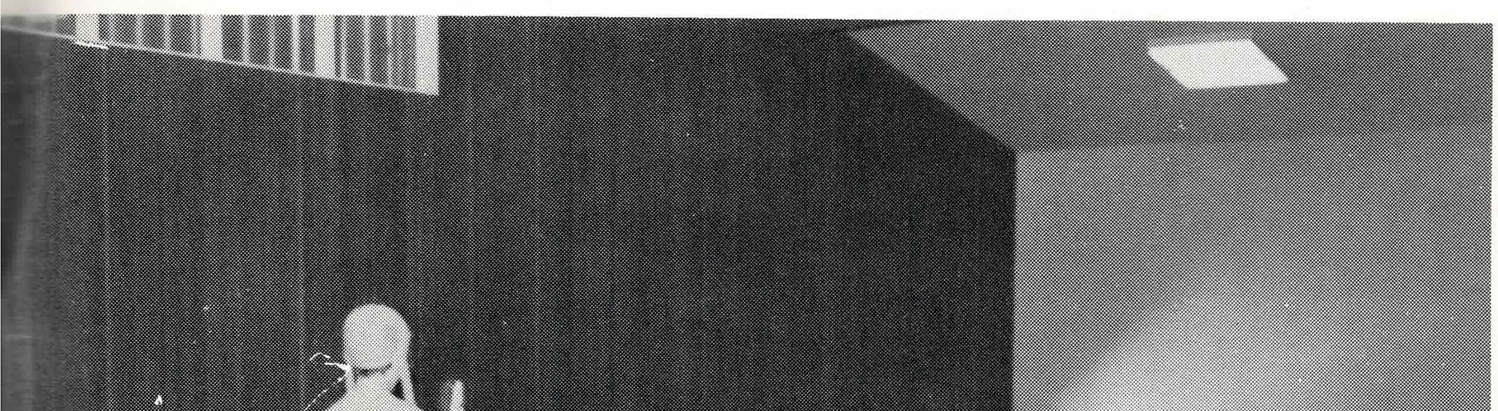

Attentive Student Body listens to Nancy Hopper's speech.

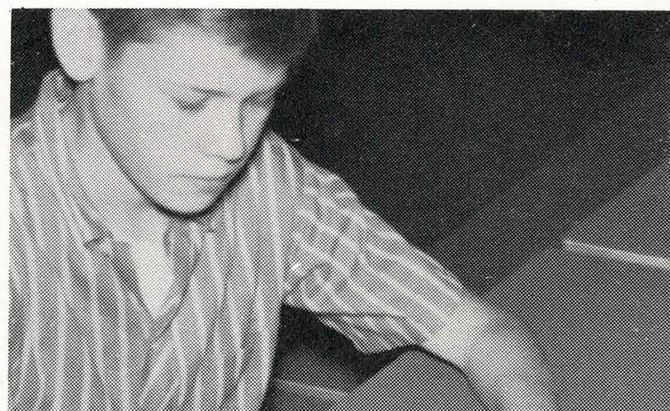

Elbert Dawson places his X on the line.

Pamela Farrell, Dick LeClaire, and Sally Sutton look over campaign posters for student body elections

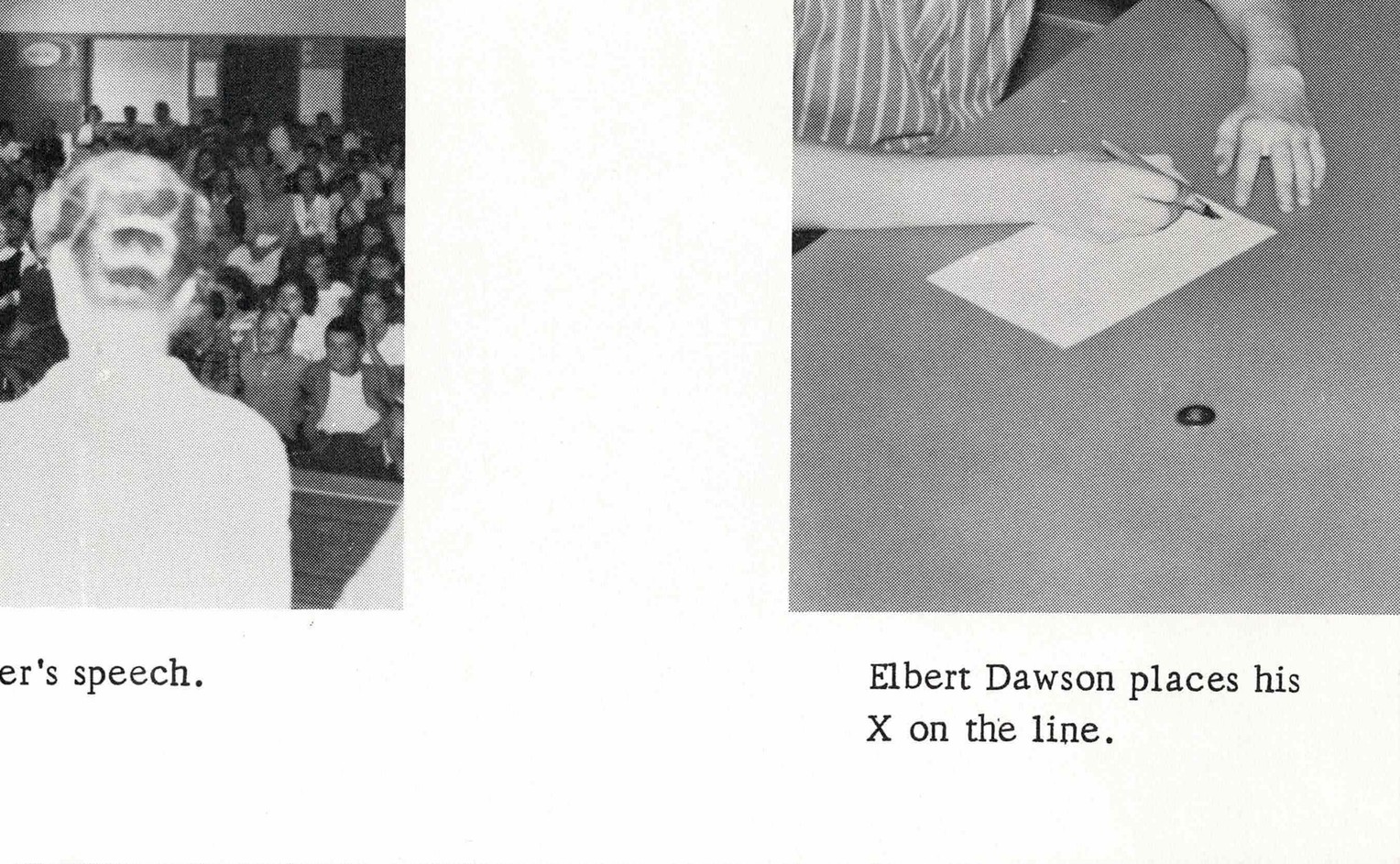

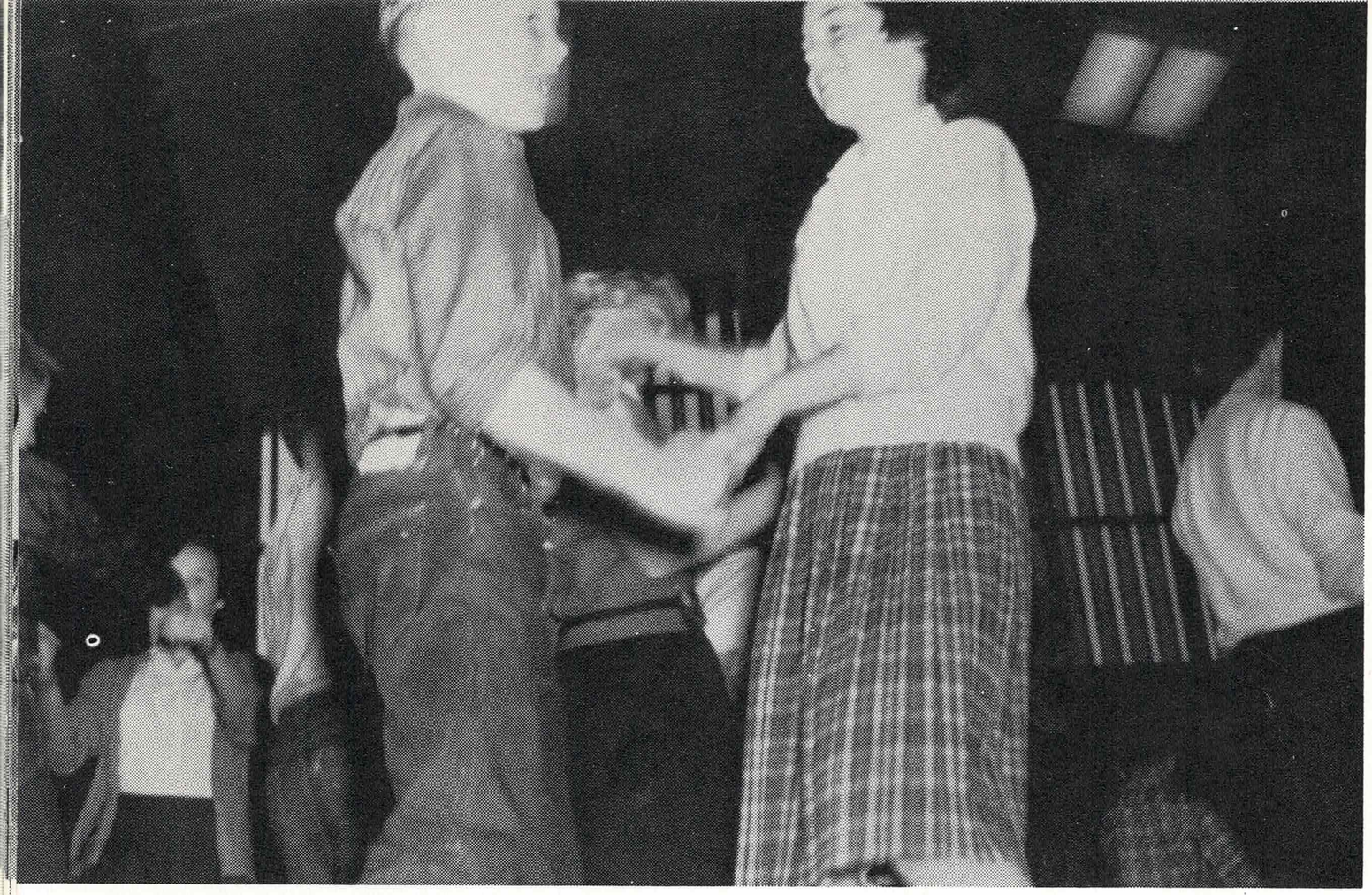

A rainy day dance session.

My, we are all working hard on the talent show aren't we?

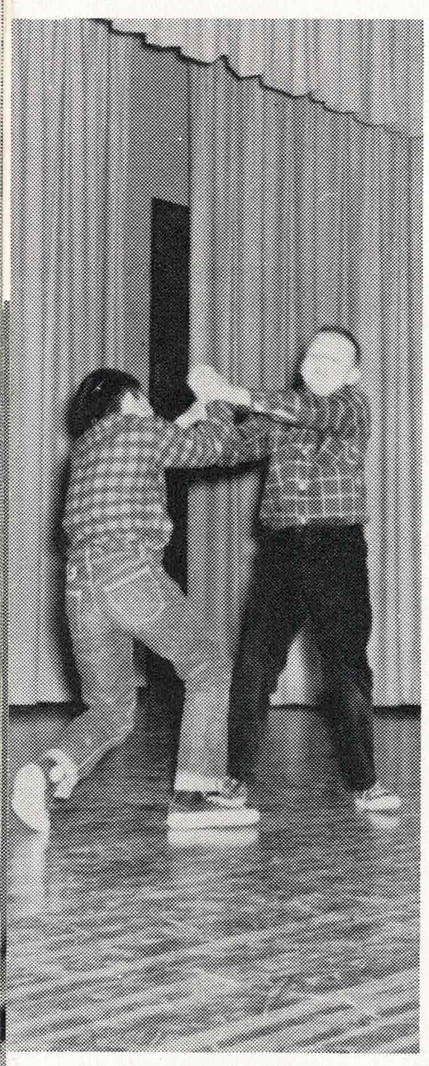

No comment.

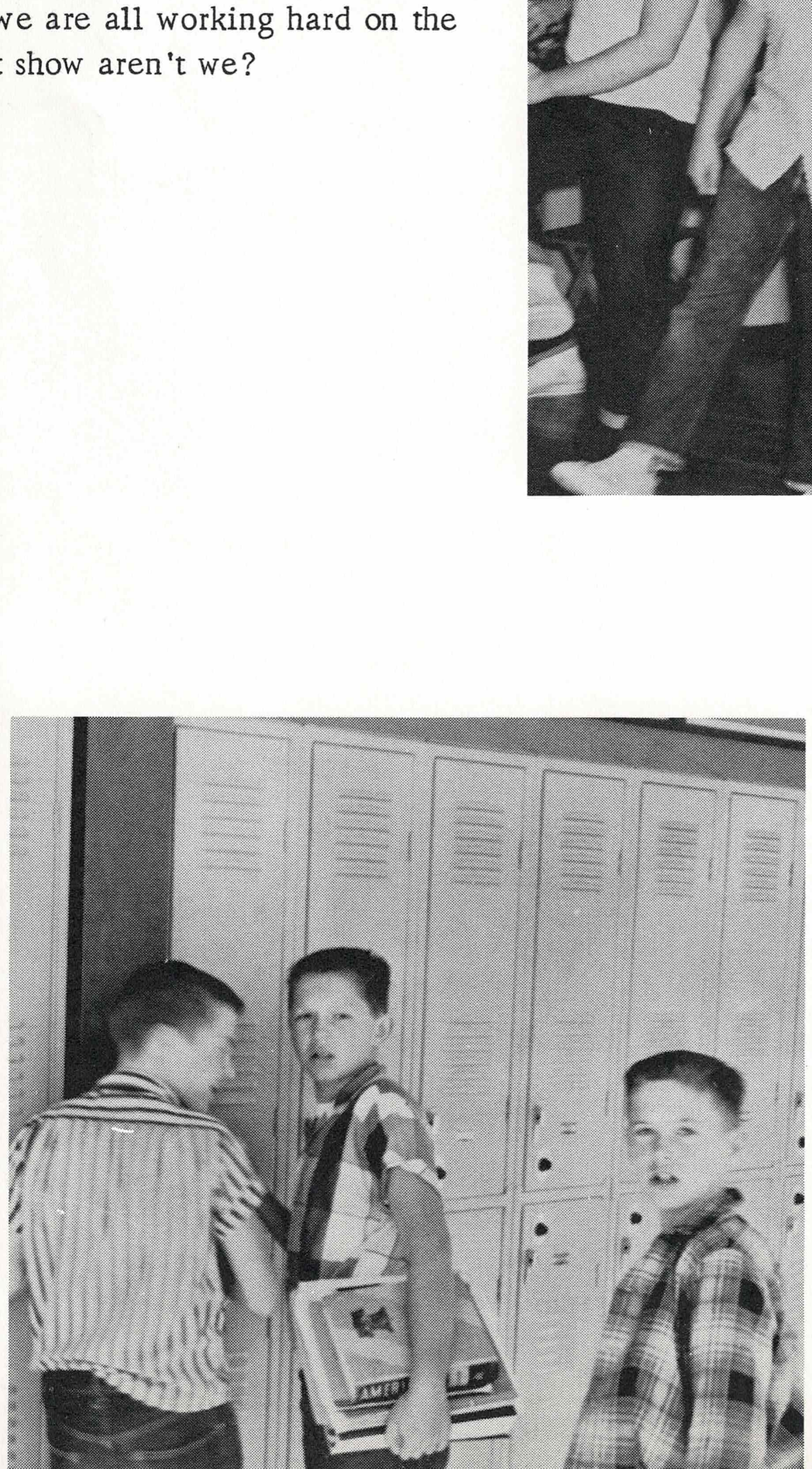

Some people can make a full time job out of opening a locker. They look like they all need help.

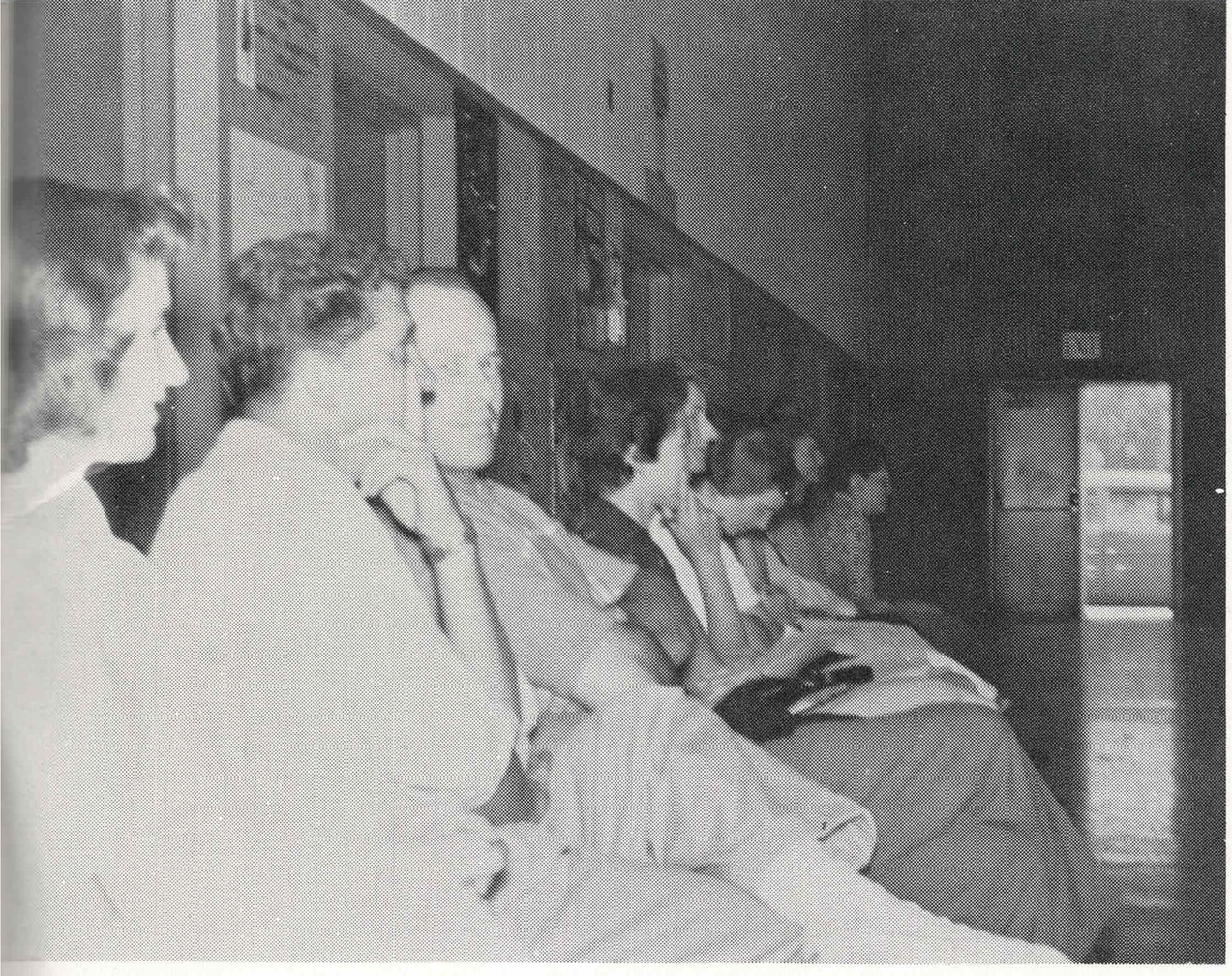

So what are you looking at?

You just can't please everyone, can you?

Really Mr. Collins - I can hear you!

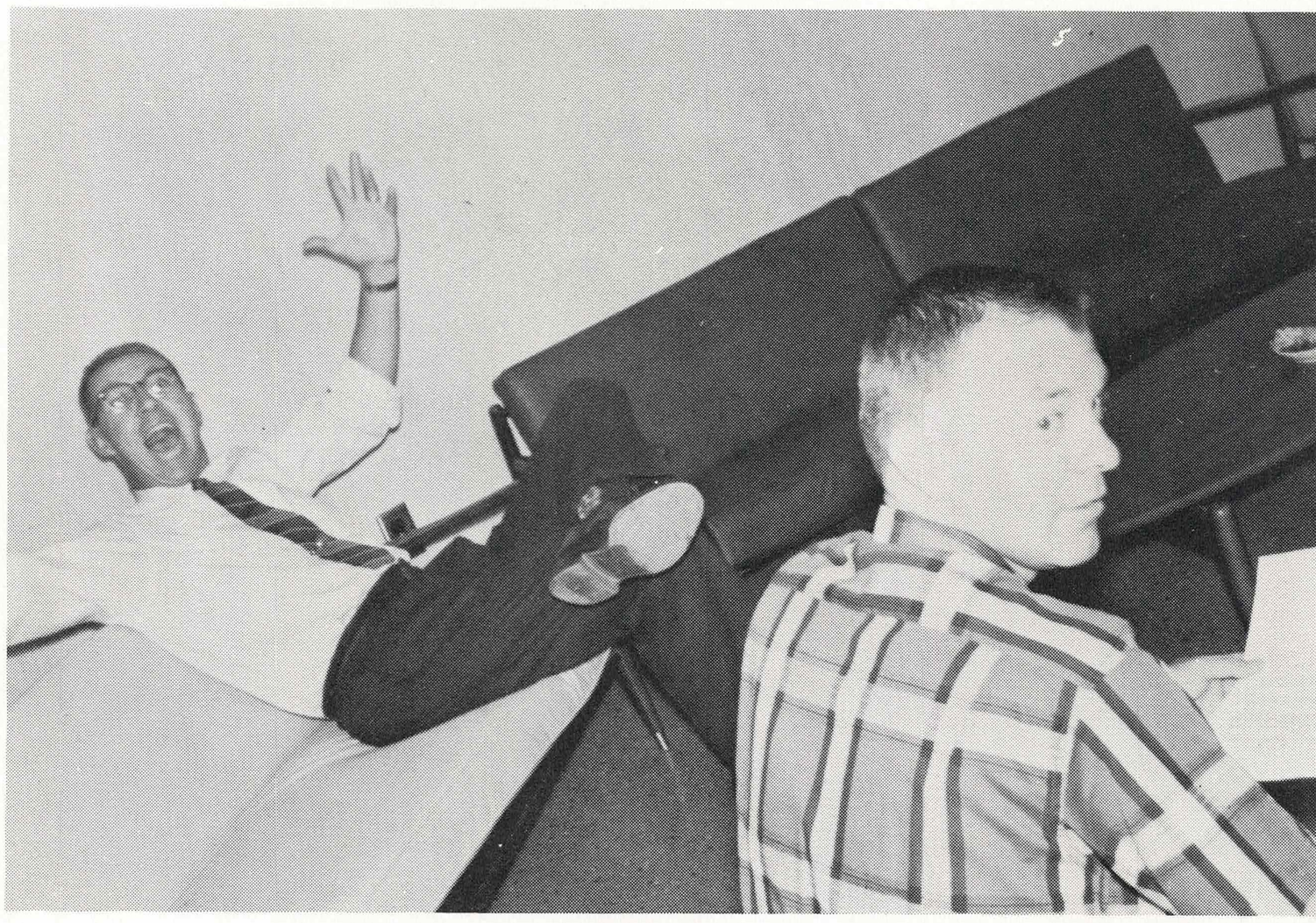

Did you ever get the feeling that everything was closing in on you?

Mrs. Pennell, would you sign my demerit petition?

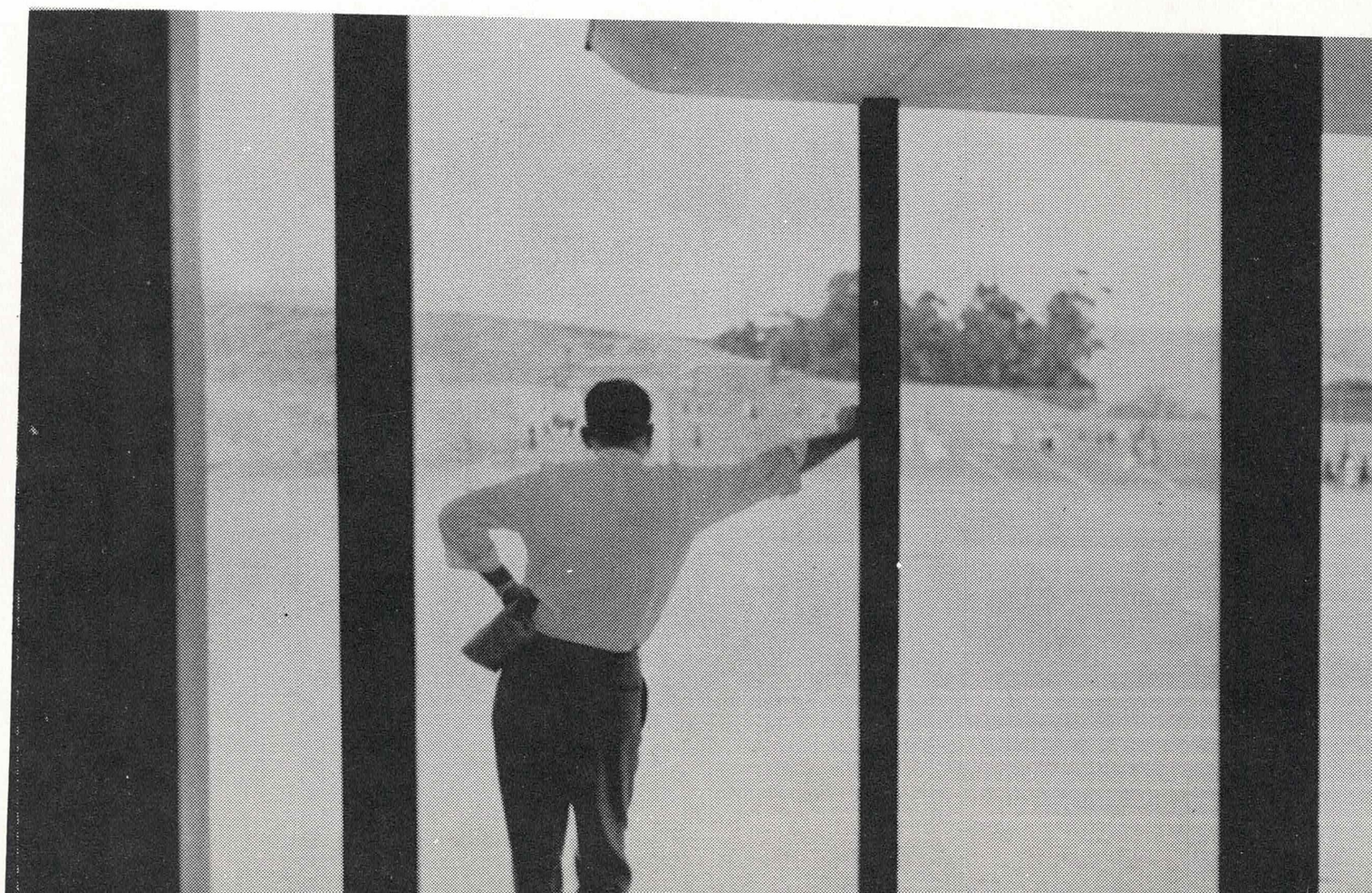

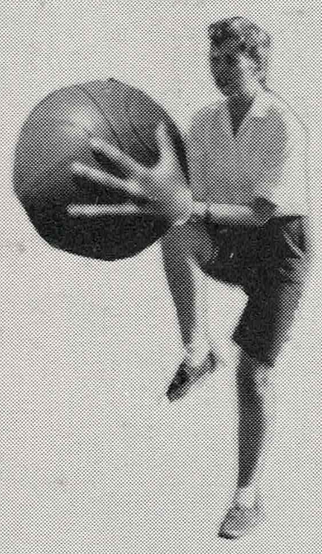

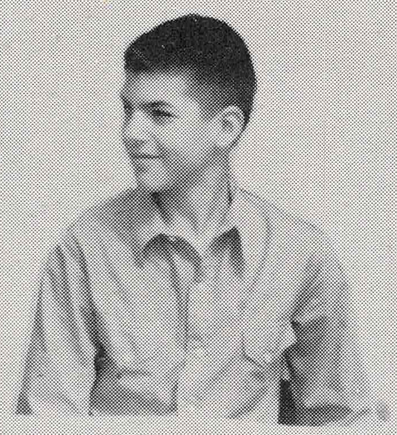

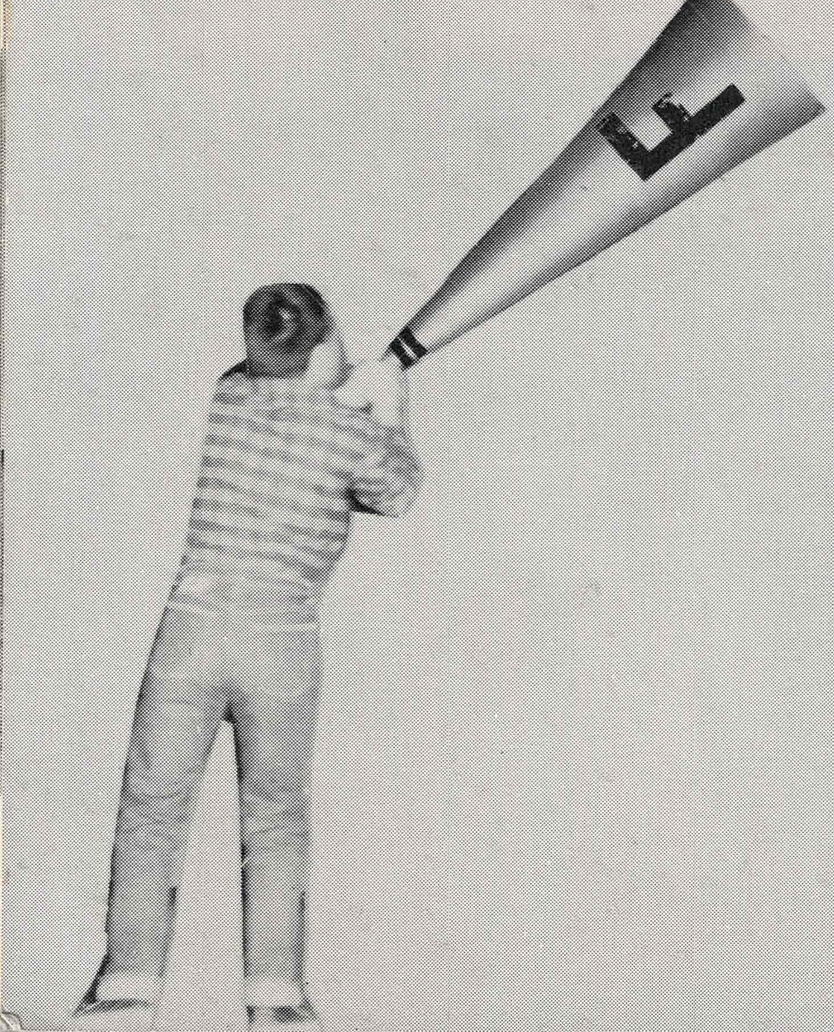

Greg -
Best Wishes
Jim Ainsworth

To a real
swell guy
Kathy Mcmurdo

Greg,
I've enjoyed being
on the committee. Best
of luck always
Love to Mary Lou
Best of luck to
a real great guy.
Hope to see you soon
Janet Thornton

Greg 'Best of luck
to a wonderful,
fun-loving boy -
Leslie H.

Good luck, Greg
It's been a real
blast this year on
executive council.
See you next year
Sharon

Greg:
Worst of luck from
Leon

Good luck
Greg
Take next
year at Del Valle.
You've been a good
Sports Commissioner
Nancy

Good luck
Greg. See
ya next year
June

To a fellow
Bowler, hope I see you
Lots next year
Steve Bouse

To a real
good guy
Good luck
bye (Ugly
from Holly
Hamilton)

To a real swell guy
Love June
& Kathy

To a real good guy
Lots of luck
in the future
Love Lindsay
Mary Logan
Mary Lou

To a real good guy
Paul Schmidt

Good luck
Greg
Bonnie
Bullivant